THE BRONZE AGE MULTILAYERED SETTLEMENTS IN THE CARPATHIAN BASIN (CCA. 2500-1600/1500 BC). AN OLD CATALOGUE AND SOME CHRONOLOGICAL PROBLEMS.

**IN MEMORY OF RÓZSA KALICZ-SCHREIBER (1929-2001)
AND NÁNDOR KALICZ (1928-2017)**

Abstract: Fifteen years ago, during my Alexander von Humboldt scholarship in Berlin, when I started focusing on the tell phenomena, I made a catalogue of the multilayered Bronze Age settlements in the Carpathian Basin. Based on information found in the secondary literature published until the year 2002, I selected a number of 188 such settlements (Map 1). The list and the chronological table presented the most important information on Bronze Age tells, tell-like settlements, and mound-like settlements in the Carpathian Basin known until then (Annexe 1). In spite of the fact that many of the previously gathered information is not valid anymore, I considered it important to publish the list of Early and Middle Bronze Age multilayered settlements the way it has been made fifteen years ago. This catalogue represented the starting point of a long lasting interest in the tell civilization in the Carpathian Basin.

Keywords: *Early and Middle Bronze Age, Carpathian Basin, tell and tell-like settlements, chronology*

Florin Gogâltan

Institute of Archaeology and Art History Cluj Napoca
floringogaltan@gmail.com

DOI: 10.14795/j.v4i4.277

ISSN 2360 – 266X

ISSN–L 2360 – 266X

About 20 years ago, when I was researching for my PhD thesis in the libraries of the Hungarian Institute of Archaeology, the Hungarian National Museum and the History Museum of the town Budapest, I had the chance to meet some of the most competent specialists on the Bronze Age in the Carpathian Basin. „Rózsa neni” and „Nándi baci”, as I was invited to call them, were the ones who introduced me to the cultural and chronological framework of the Early and Middle Bronze Age in Hungary. What I learned from them may be found in the new Bronze Age chronology of the western part of Romania¹. I spent, later, many days in the house of the Kalicz family during the period when I was working on the catalogue of Early and Middle Bronze Age multilayered settlements in the Carpathian Basin. The catalogue, compiled during my Alexander von Humboldt scholarship in Berlin (2000-2002) and presented on this occasion contains a lot of information received from these valuable specialists. They will remain for ever in my thoughts!

¹ GOGÂLTAN 1998; GOGÂLTAN 1999A.

*

The Humboldt-Kolleg conference bearing the title *Reinecke's Heritage. Terminology, Chronology and Identity in Central Europe between 2300 and 1600 BC* held at Château Křtiny in Southern Moravia (12th- 15th of June 2017), was an occasion to present the paper called „The Chronology of the Bronze Age Tell-Settlements in the Carpathian Basin: Revisited after 15 Years”². This summarized my newest research on the Early and Middle Bronze Age tells in western Romania³ as well as the chronology of the Early and Middle Bronze Age in the Eastern side of the Carpathian Basin⁴. Because of the limited publishing space my first publication focusing on the chronology of the multilayered settlements could not include a list of the settlements that I was studying⁵. Even later, when I focused on various subjects related to the factors that caused the occurrence of tells⁶, the characteristics of their fortification systems⁷ and the ritual activities which took place there⁸, as well as their economical and political function⁹, I did not have the possibility to mention all these types of sites. However, it is important to mention the catalogue of human bone remains from Bronze Age tell settlements that has been recently published¹⁰.

Meanwhile, several lists and some general information about Bronze Age tells in various regions of Hungary were published¹¹ as well as a catalogue of tells from north-western Romania¹². To all these, one should add Alexandra Găvan's analysis on the metal activity in multilayered Early and Middle Bronze Age settlements from western Romania¹³ and the entire Carpathian Basin¹⁴.

The catalogue of the multilayered Bronze Age settlements from western Romania was the result of the project called *Living in the Bronze Age Tell Settlements. A Study of Settlement Archaeology at the Eastern Frontier of the Carpathian Basin*, carried out between September 2013 and November 2016¹⁵. This included a number of 46 sites and collected all important information found in the secondary literature. This was structured in the following categories: 1. Locality name, toponym and administrative placement: all known toponyms were mentioned here, including Hungarian, German or Serbian names; if the toponym was unknown, a short description of the location was used instead; 2. Type of settlement: A – tell, B – tell-like settlement,

and C – mound-like settlement; 3. Location: data regarding the position of the site, in relation to modern landmarks; 4. Type of landscape: A – terrace, B – grind, C – island, D – hill, F – unspecified. By *grind* we understand a natural mound formed usually in floodplains, with alluvial origin, which turns into an island during great floods; 5. History of research: all early records related to the sites are gathered, along with details regarding past investigations; 6. Type of research: A – systematic archaeological investigations, B – archaeological test trench, C – surface investigations, D – geological drilling. By archaeological test trench a small scale excavation, carried out in a single campaign is understood; 7. Aerial photography A – available, B – n / a (not available / unknown); 8. Topographic survey: A – available (A1 – classic, A2 – stereo 7023), B – n / a (not available / unknown); 9. Geophysical investigations: A – available, B – n / a (not available / unknown); 10. Radiocarbon dating: A – available, B – n / a (not available / unknown); 11. Archaeological finds: information regarding excavation results and illustrative recovered artefacts; 12. Storage location of artefacts and inventory numbers; 13. Dating: the so-called Early and Middle Bronze Age Hungarian chronology was used, adapted however to the eastern area of the Carpathian Basin; 14. Archaeological ceramic style: assignment of pottery, and by default of sites, to certain archaeological cultures or cultural groups; 15. References; 16. Remarks: issues raised by conflicting data and opinions, and other necessary specifications¹⁶.

Taking into consideration that, in the volume of the *Reinecke's Heritage* symposium I had to limit my text to only 15 pages I asked my colleagues Cristian Găzdac and Vitalie Bărcă to include the list of the multilayered Early and Middle Bronze Age settlements in the Carpathian Basin in the publication they coordinated where word limit was not a significant concern.

Having the intention to publish a new multilayered settlements' catalogue that would include all the new discoveries I consider that, for the time being it would be enough to mention the most important data concerning these settlements. Therefore, I included only the name of the localities, the toponym, the present administrative situation, the type of settlement, the ceramic style and one bibliographical reference for each site, either the newest one or the one that offered the most important information.

The catalogue's criteria of selection is important and will be explained in the following section of the article. The texts are mostly in German or Romanian¹⁷, but in order to enhance scholarly readership there is also some information concerning these sites in English¹⁸.

According to the realities in the Carpathian Basin, the tells were considered to be multilayered settlements appeared as a consequence of favourable environmental conditions. They were born through successive accumulation of surface houses made of wooden structures plastered with clay. These constructions were displayed in settlements according to topographic principles (a certain ordering of the houses and

² GOGĂLTAN 2017.

³ GOGĂLTAN 2014.

⁴ GOGĂLTAN 2015.

⁵ GOGĂLTAN 2005A; GOGĂLTAN 2005B.

⁶ GOGĂLTAN 2006.

⁷ GOGĂLTAN 2008A; GOGĂLTAN 2008B.

⁸ GOGĂLTAN 2012.

⁹ GOGĂLTAN 2010; GOGĂLTAN 2011.

¹⁰ BURLACU-TIMOFTE/GOGĂLTAN 2016, 96-103.

¹¹ VICZE 2000, 119-129; VICZE/EARLE/ARTURSSON 2005; 237-250; DANI/FISCHL 2010, 103-118; ANDERS *et alii* 2010, 147-160; DANI 2012, 27-37; FISCHL 2012, 41-42; HORVÁTH 2012, 54; DUFFY 2014, 303-354; KIENLIN/P.FISCHL/MARTA 2017, Fig. 1; JAEGER/KULCSÁR 2013, Fig. 1; etc.

¹² NÉMETI/MOLNÁR 2002.

¹³ GĂVAN 2012; GĂVAN 2013.

¹⁴ GĂVAN 2015.

¹⁵ This work was funded by a grant of the Ministry of National Education, CNCS – UEFISCDI, project number PN-II-ID-PCE-2012-4-0020, grant director Florin Gogăltan. See www.bronzeagetells.ro.

¹⁶ GOGĂLTAN 2014, 14-15.

¹⁷ GOGĂLTAN 2002, 23-24; GOGĂLTAN 2003A, 224; GOGĂLTAN 2003B, 61-63; GOGĂLTAN 2005A, 5; GOGĂLTAN 2005B, 161; GOGĂLTAN 2006, 61; GOGĂLTAN 2008B, 82; GOGĂLTAN 2010, 33-34.

¹⁸ GOGĂLTAN 2008A, 40; GOGĂLTAN 2012, 13-15.

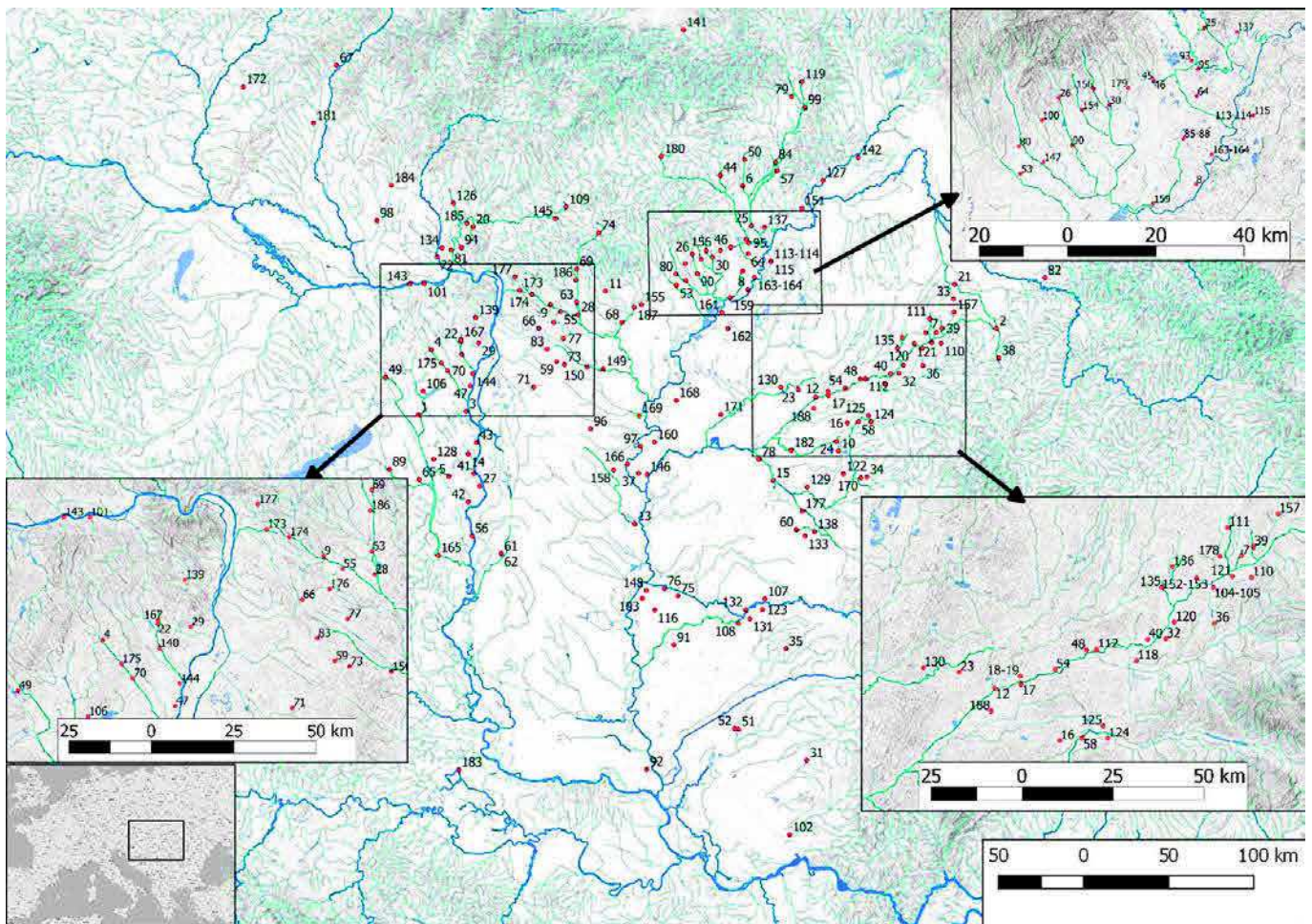

Map 1. The Bronze Age Multilayered Settlements in the Carpathian Basin (cca. 2500-1600/1500 BC) (see Annexe 3, Map 1, larger size at the end of the present study).

of the streets) that remained the same during the whole evolution of the settlement. The existence of fortifications, in some cases quite impressive, of an autarchic economic activity suggests a clearly structured social organization. Created by the same community that lived on the same spot during a long period of time, the tell-system consists of a central settlement, clearly individualized surrounded by „satellite” settlements that mark a well defined *hinterland*.

The catalogue of tells in the Carpathian Basin is based on the principle that they are multilayered settlements typical for a certain „archaeological culture”. According to the number of archaeological layers and the depth of the cultural stratum, they were divided in genuine tells and tell-type settlements. Genuine tells were considered those settlements with at least three archaeological levels and a deposit of over 1 m.

Tell-type settlements include sites that have at least two archaeological levels and less than 1 m deposits. When there were no archaeological excavations but there existed information in the secondary literature about the existence of a tell, these were included in the category of mound or hill-shaped settlements (*Siedlungshügel, Moundsettlement*) indicating the continuation of living on the same spot. I included in the same group the multi-layered settlements that have been researched but there is no mention about the

number of strata found there in the archaeological reports¹⁹.

In this way we may delimit an important group of settlements, with individual features, that are different than other sites with a single cultural layer in which only simple huts and half-buried houses, domestic pits etc. were identified. The lack of significant stratigraphic deposits is due to a different life-style and another type of economy that indicates a lower status in the system of the tell-settlements²⁰.

Based on information found in the secondary literature published until the year 2002, a number of 188 Bronze Age sites with the above-mentioned features have been selected (Map 1). The catalogue had the same structure like the one including the multilayered settlements from the western side of Romania. The list presents the most important information together with a chronological table (Annexe 1-2).

Among these, the tell category comprises 67 settlements, 19 settlements which can be described as tell-like settlements, while for 102 settlements there isn't sufficient

¹⁹ GOGĂLTAN 2002, 23-24.

²⁰ I took this view from Professor Bernhard Hänsel (HÄNSEL 1996; HÄNSEL 2003A; HÄNSEL 2003B) and later I was also influenced by KRISTIANSEN/LARSSON 2005. Today these views are criticized, with some solid arguments, mostly by Tobias L. Kienlin (Kienlin 2015). A last discussion on this topic at GOGĂLTAN 2016, 98-104, with the old literature or KIENLIN/FISCHL/MARTA 2017.

data in order to include them in the above mentioned categories, tell-settlements and tell-like settlements (Annexe 1). As one can see, these mound or hill-shaped settlements are the most numerous reflecting the state of research (Fig. 1).

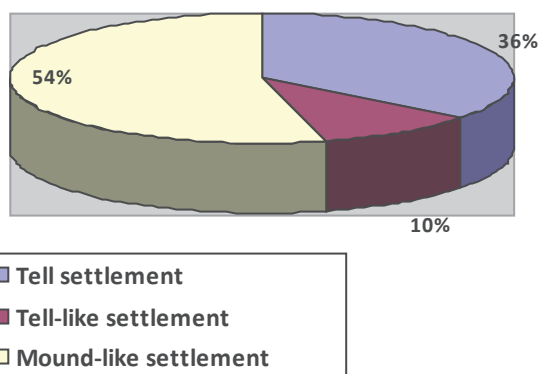

Fig. 1. The categories of Bronze Age multilayered settlements in the Carpathian Basin.

From the perspective of the communities who have founded these settlements and then inhabited them for generations, one can note the great number of those which had created the so called Hatvan ceramic style (72 settlements), followed by those who have developed the so-called Otomani (53) and Füzesabony (22), Vatyá (31), Nagyrév (12), Vatina (10), Mureş (9), and Mad'arovce (9) archeological cultures. In the case of ceramic styles Nyírseg (2 settlements), Gornea-Orleşti (1), Sanislău (1), Tokod (1), Somogyvár-Vinkovci (1) and Wietenberg (1) they are an exception (Fig. 2).

As I have to mention, the data concerning these multi/layered settlements is completed by an evaluation of their chronological development (Annexe 2). In the table,

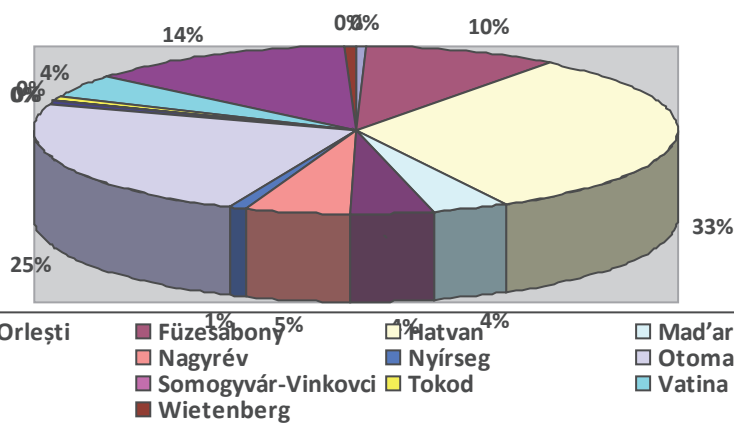

Fig. 2. The ceramic styles of Bronze Age multilayered settlements in the Carpathian Basin.

on the basis of the specialised literature from 15 years ago, I presented their certain evolution (highlighted in violet) or uncertain evolution (highlighted in red). From a relative point of view I used, as in numerous other occasions,²¹ the

²¹ GOGÁLTAN 2005A, Fig. 2; GOGÁLTAN 2005B, Abb. 2; GOGÁLTAN

so-called Hungarian and Romanian chronological system of the Early and Middle Bronze Age in the Carpathian Basin (Fig. 1). I have recently revisited this system, starting from the AMS data at my disposal due to recent excavations²². Given the historiographical nature of this presentation, I will not refer to the conclusions I have reached in 2015, as these will be the subject of another article. The relative and absolute chronology of the Early (EBA) and Middle Bronze Age (MBA) and, implicitly of these sites, can be found in the upper section of the table (Annexe 2).

The oldest multi-layered settlement of the Bronze Age in the Carpathian Basin is the tell from Vinkovci „Tržnica“, explored in 1962 and, again between 1977-1978 by Stojan Dimitrijević. Approximately 1.60 m from the stratigraphy of over 4 m of the settlement have been attributed to the Somogyvár-Vinkovci ceramic style²³. This settlement is a singular occurrence, taking into account that at this point only sites with one level of habitation are known²⁴. The same type of settlement is encountered among contemporary and neighbouring communities from the eastern part of the Carpathian Basin (Makó-Kosihy-Čaka)²⁵. For the first horizon where multi-layered settlements have occurred (cca. 2500 BC), I have also discussed other sites such as those at Dunaföldvár „Kálvária (Öreghegy)“ and Tiszalúc „Dankadomb“, but the data are not very clear, while their dating to the Early Bronze Age is also uncertain²⁶ (Map 2).

During the second stage of the Early Bronze Age (cca. 2400 BC – cca. 2300 BC), I have noticed the occurrence of multi-layered settlements on the higher embankment of the Danube, in the swamp area of the rivers Sió and Sárviz or near the Tisza river. The earliest would be the sites from Dunaföldvár, Mezókomárom, Sióagárd „Gencs puszta=Várdomb“, Tiszalúc sau Tószeg „Laposhalom“ attributed to the early Nagyrév ceramic style (faza Ökörhalom) (Map 3).

The dating of the tell at Bölske „Vörösgyűrű (Vörösgyír)“ remains uncertain, while for the settlement information is very old. During the final stage of the Early Bronze Age II, the beginning of multi-layered settlements registers higher amplitude, as new settlements were founded at Gerjen „Váradpuszta (Várad)“, Nagyrév „Zsidóhalom (Áldozó halom)“, Gáborján „Csapszékpart (Földvár)“ (Map 4).

The site at Săcuieni „Cetatea Boului“, due to the materials of the Sanislău type discovered at the base of its stratigraphical column, has been placed chronologically in this stage.

2008A, Fig. 2; GOGÁLTAN 2014, Fig. 6.

²² GOGÁLTAN 2015.

²³ See also DIMITRIJEVIĆ 1982.

²⁴ KULCSÁR 2009, 266.

²⁵ KULCSÁR 2009, 58.

²⁶ GOGÁLTAN 2005A, 7, 10; GOGÁLTAN 2005B, 161, 163; GOGÁLTAN 2008A, 40; GOGÁLTAN 2008B, 82.

B.C.	South Germany and Austria	Carpathian Basin (Hönsel)	Hungarian and Romanian chronology	Continental Greece	Chronological Horizons of the Bronze Age tells	Bronze Age cultures
1500	B 2	MD III früh	LB I	LH II B	5 th horizon	Vatya III, Gerjan, Late Mad'arovec
1600	B 1	MD II	MB III	LH II A	4 th horizon	Otomani II, Vatya II, Füzesabony II, Vatina II (Feudvar, Cornești-Crvenka) Early Mad'arovec
1700	A 3	MD I		LH I MH III		
1800	A 2	FD III	MB II	MH II	3 rd horizon	Nagyrev, Mureș I, Hatvan, Gornea-Orlești, Otomani I, Vatya I, Vatina I (Pančevo-Omoljca, Cornești-Crvenka), Wietenberg, Tokod
2000				2000		
2100	2100	2100	2100	MH I		
2200	A 1	FD II	EB III	EH III	2 nd horizon	Nyirseg, Nagyrev, Sanislau
2300				2300		
2400	A 0	FD I	EB II	EH II	1 st horizon	Somogyvár-Vinkovci
2500	2500	2500	2500			

Fig. 3. The Early and Middle Bronze Age chronology in the Carpathian Basin

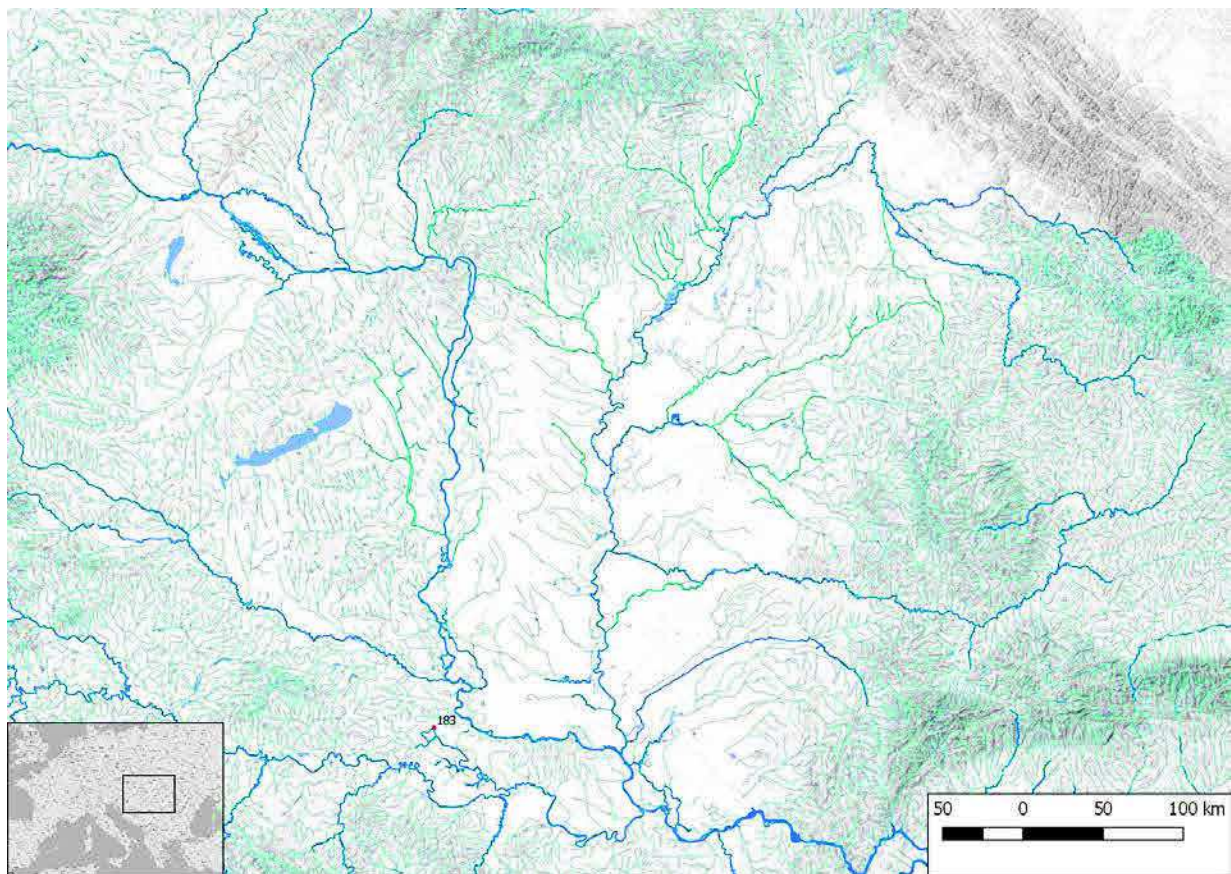

Map 2. The multi-layered settlement of the Early Bronze Age I (see Annexe 3, Map 2, larger size at the end of the present study).

The so-called Sanislau group is dated to a later period, being attributed to the Early Bronze Age III²⁷. I considered that the Bronze Age II represents the second horizon of the occurrence of multi-layered settlements of the Bronze Age

²⁷ Recently MOLNÁR 2014B, 17, n. 92, 29, n. 227, 119-120, with the old literature; GOGÁLTAN 2015, Fig. 10.

in the Carpathian Basin²⁸.

The third horizon that marks the occurrence of multilayered settlements was dated absolutely between 2300 and 1950 BC, while in the relative chronology system

²⁸ GOGÁLTAN 2005A, 11; GOGÁLTAN 2005B, 163-165; GOGÁLTAN 2008A, 40; GOGÁLTAN 2008B, 82.

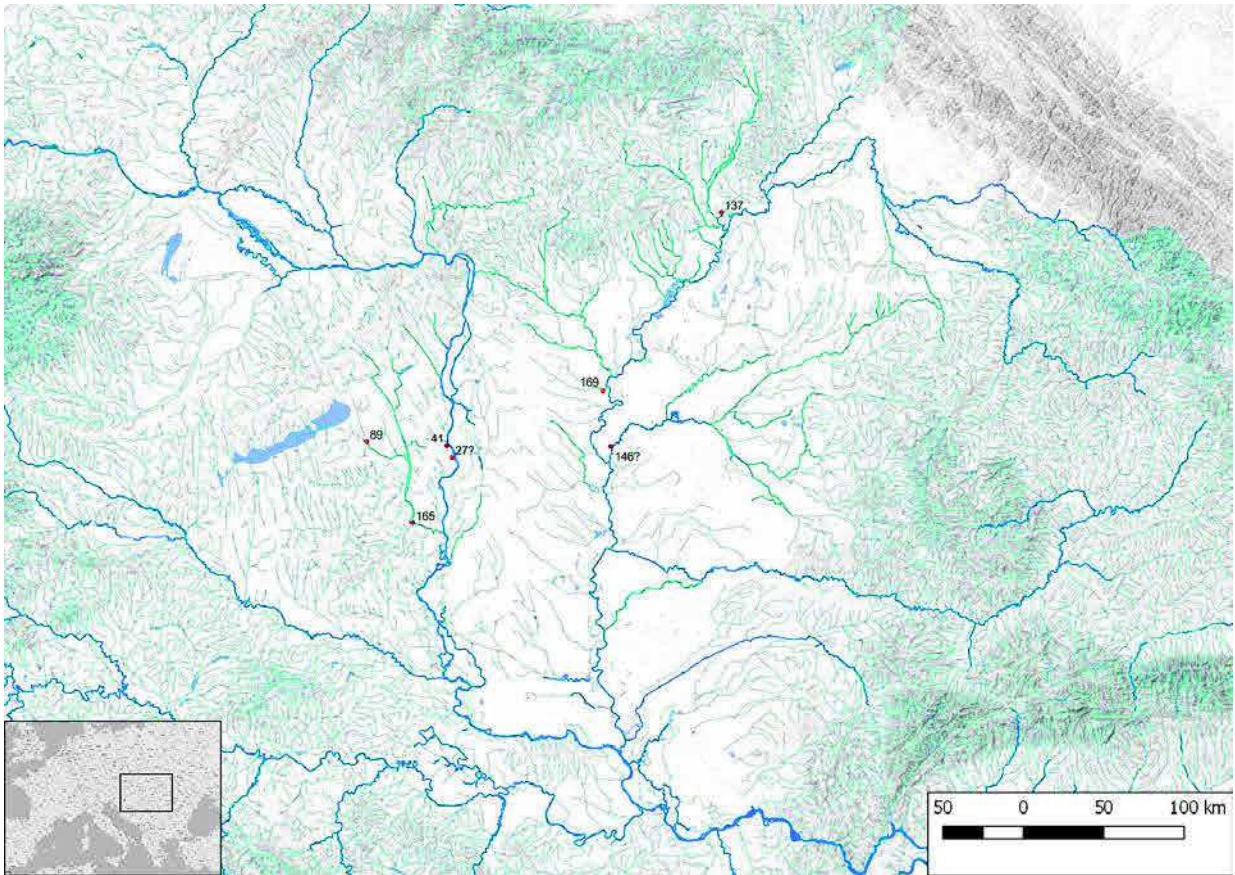

Map 3. The multi-layered settlement of the Early Bronze Age IIA (see Annexe 3, Map 3, larger size at the end of the present study).

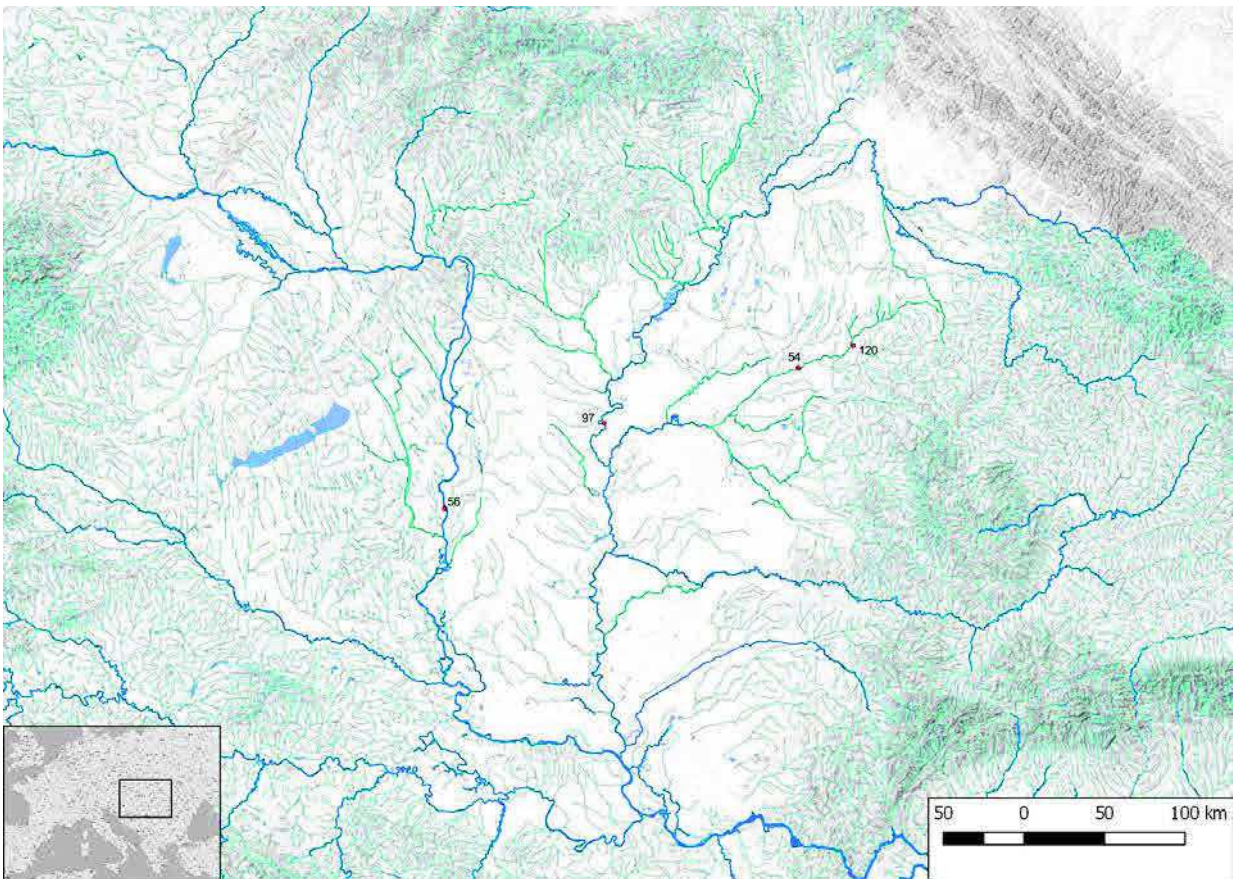

Map 4. The multi-layered settlement of the Early Bronze Age IIB (see Annexe 3, Map 4, larger size at the end of the present study).

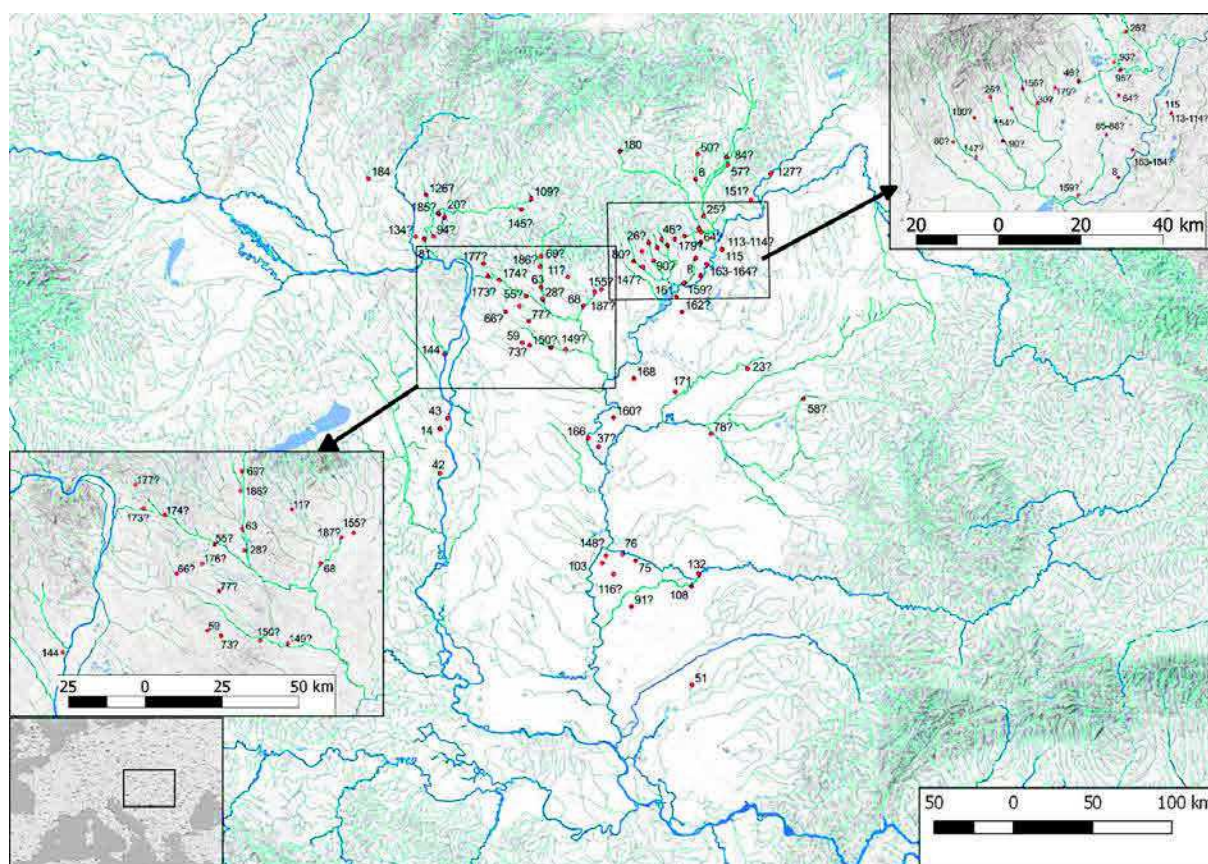

Map 5. The multi-layered settlement of the Early Bronze Age III (see Annexe 3, Map 5, larger size at the end of the present study).

used in this paper this would have covered the sequences Early Bronze Age III – Middle Bronze Age I²⁹. I thus preferred to establish a single horizon for the last stage of the Early Bronze Age and the first stage of the Middle Bronze Age, first of all in order to frame the occurrence of artificial mounds belonging to the Hatvan culture. The absence of archeological research in some of the settlements belonging to this culture, considered to be tells, makes the exact dating of their beginnings impossible. This is compounded by the divergences that exist among the colleagues from Hungary on the one hand, and those from Romania and Slovakia on the other, concerning the chronology of the occurrence of the Otomani culture. This is proven by my chronological table, where no less than 96 settlements, representing more than half of the 188 settlements included in the catalogue, presented uncertain dating during the Early Bronze Age III and the Middle Bronze Age I. What is, however, certain is that this third horizon is the moment of the occurrence of the majority of the Bronze Age tell-settlements (Map 5-6).

On the basis of the bibliographical information, I have placed the occurrence of some multi-layered settlements such as Dunakömlöd „Bottyán-Schanze“, Tiszaug „Kéménytető“, Baracs „Földvár=Botyánsánc“, Dunaújváros „Dunapentele-Koziderpadlás“, etc. (Nagyév ceramic style), Periam „Movila Șanțului“, Semlac „Livada lui Onea“, Kiszombor „Juhos Miklós tanyá [Új Élet Tsz.]“, Kláralfalva „Hajdova“ etc. (Mureș ceramic style), Alsóvadász „Várdomb“, Ároktó „Dongóhalom“, Hatvan „Strázsahegy“, Malé Kosihy

„Törökdomb“, Törökszentmiklós „Terehalom“ etc. (Hatvan ceramic style) or Foeni „Cimitirul Ortodox“ (Gornea-Orlești ceramic style), during the Early Bronze Age III. As is obvious from the map showing their distribution in the territory, a cluster is noticeable in the area of the lower Mureș, another in the hill area north-east of Budapest (Gödöllő), and a third at the foot of the Bükk Mountains (Map 5).

The Middle Bronze Age I is characterized by the occurrence of multi-layered settlements of the so-called Vátya culture (Igar „Vámpusztá-Galástya“, Kakucs „Balla domb“), Otomani-Füzesabony (Bakonszeg „Kádárdomb=Kórógypuszta“, Berettyóújfalva „Herpály-Földvár=Herpályidomb“, Otomani „Cetățuie(a)=Dealul Cetății“, Sălacea „Dealul Vida=Burga“, etc.), Vatina (Cornești „Dealul Cornet“, Foeni „Gomila Lupului“, Oreșac „Židovar“), Mureș (Pecica „Șanțul Mare“) and in some rare cases in Wietenberg culture (Derșida „Dealul lui Balotă“) or in Tokod group (Nyergesújfalva „Téglagyár=Széles Földek“). At this time one can notice the occurrence of a great number of new multi-layered settlements in the Banat plains, in the area of the rivers Criș, Barcău, Ier, Tisa and the Danube in Pest county (Map 6).

The fourth one (Middle Bronze Age II/Reinecke A₂), dated approximately 1500 – after 1700 BC, represents the spreading of the majority of Bronze Age multilayer settlements in the Carpathian Basin, even in the area of Mađarovce culture. The western tells of Bronze Age Europe are located in the western part of present-day Slovakia (Ivanovce „Bašta=Skala“), and the northern multilayer settlement is located at Spišský Štrvtok „Myšia hôrka=Barimberg“.

²⁹ GOGÁLTAN 2005A, 11; GOGÁLTAN 2005B, 165; GOGÁLTAN 2008A, 40; GOGÁLTAN 2008B, 82.

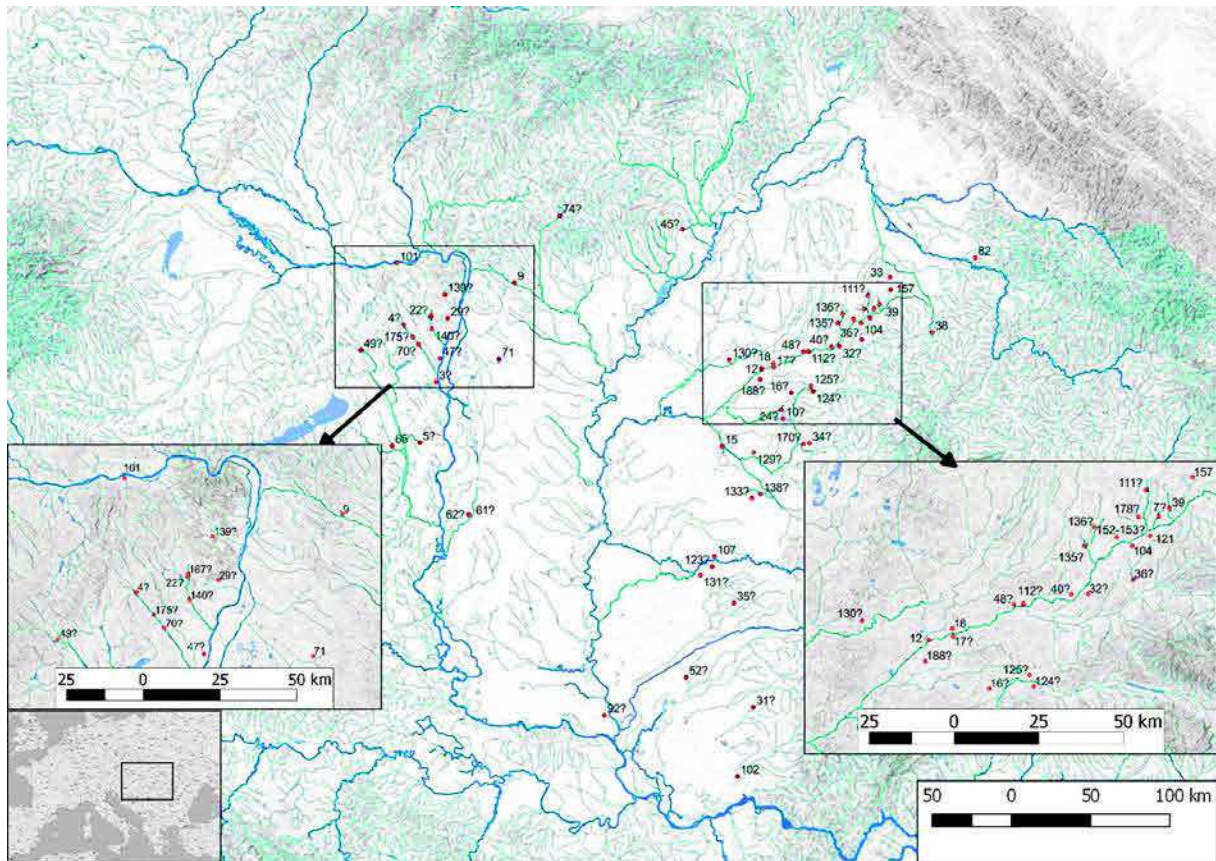

Map 6. The multi-layered settlement of the Middle Bronze Age I (see Annexe 3, Map 6, larger size at the end of the present study).

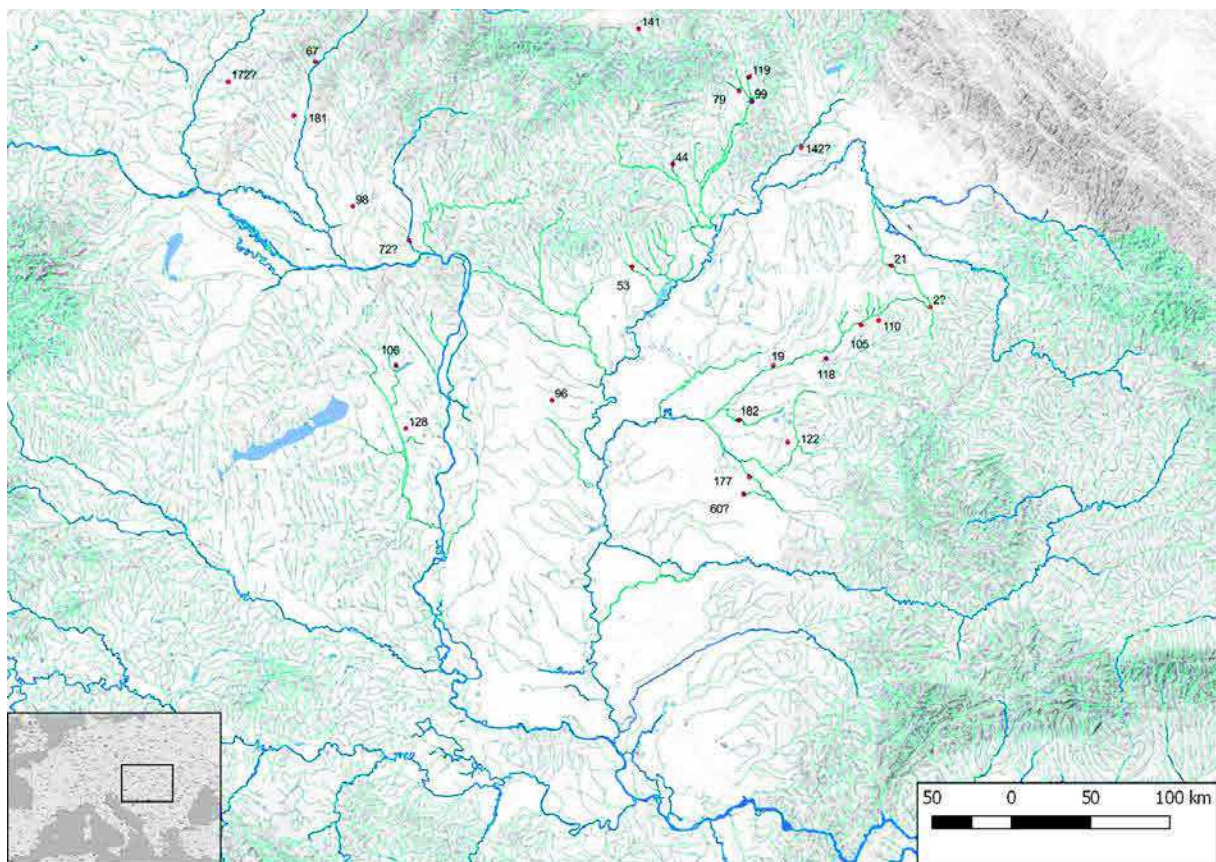

Map 7. The multi-layered settlement of the Middle Bronze Age II (see Annexe 3, Map 7, larger size at the end of the present study).

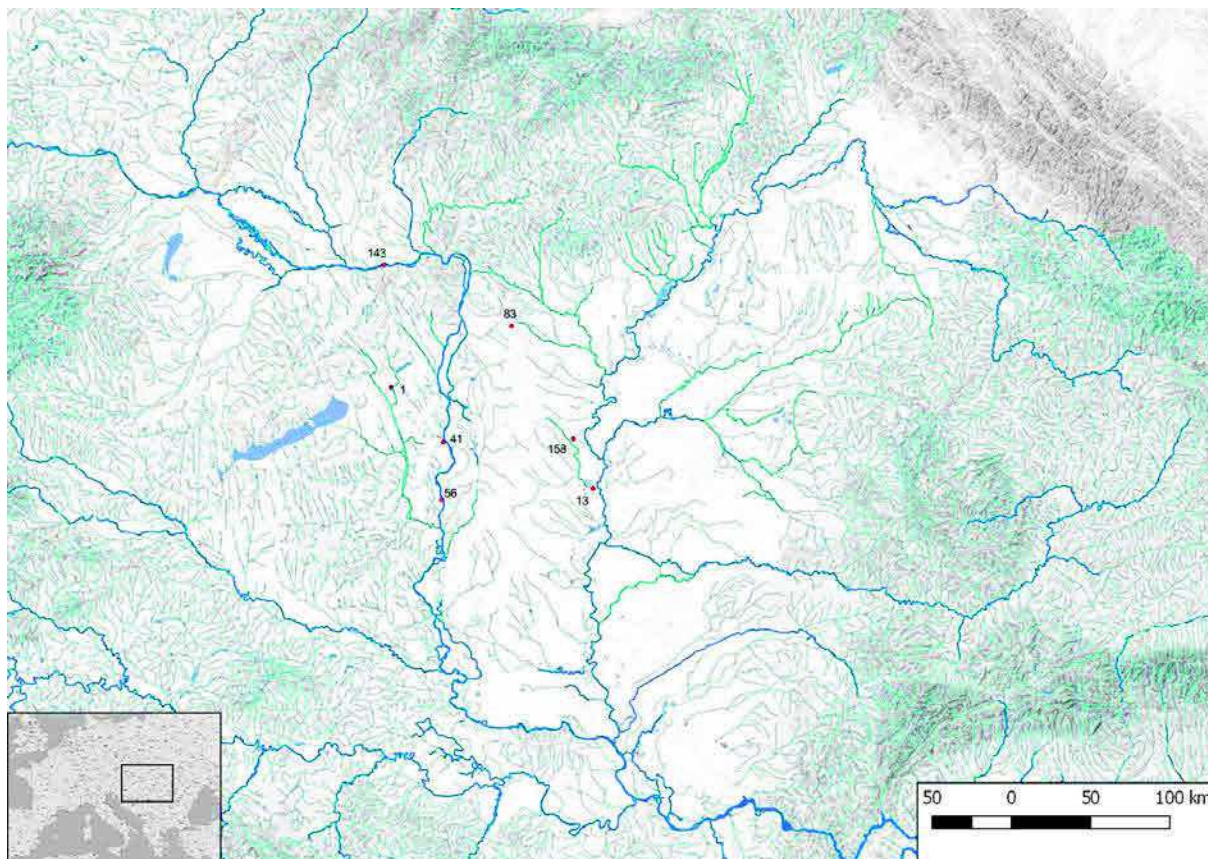

Map 8. The multi-layered settlement of the Middle Bronze Age III (see Annexe 3, Map 8, larger size at the end of the present study).

The eastern limit of the tell phenomenon is situated in the north-western part of Romania (Acâș „Zona Morii“, Beriveni „Cătuțul Halmos“, Pir „Cetate“, etc.)³⁰ (Map 7).

The last horizon, the fifth one, was dated around 1650 and before 1500 BC, and is characterized by the foundation of very few new tell settlements. In the vast majority of cases this process is related with the spreading towards the West (Aba-Belsőbáránd „Bolondvár“) and East of the Vátya culture. The best example for this period is the tell of Tiszaalpár=Alpár „Várdomb=Nagyvárdomb“ on middle Tisa³¹ (Map 8).

This catalogue compiled more than 15 years ago on the basis of specialised literature, as we have seen, has been the foundation for my articles concerning the tells of the Bronze Age from the Carpathian Basin. It needs to be seen as representing a stage of research. Many of the multi-layered settlements mentioned in it will be excluded from a future catalogue. Only after field work in western Romania, sites such Butin, Cadea „Dealul chel=Koposzdomb“, Căușd „La islaz“, Diosig „Colonie=Lângă colonie“, Satu Mare „Weingarten“, Sântandrei „Fosta grădină C.A.P.“, Tulca „Holumb“, etc., will be eliminated from the list of the tell and tell-like settlements. Moreover, terminological precision is required as today, with some exceptions³², only the categories of tell and tell-like settlements are used without

³⁰ GOGÁLTAN 2005A, 16, 20-21; GOGÁLTAN 2005B, 168-170; GOGÁLTAN 2008A, 40; GOGÁLTAN 2008B, 82-83.

³¹ GOGÁLTAN 2005A, 16, 21, 24; GOGÁLTAN 2005B, 170-171; GOGÁLTAN 2008A, 41; GOGÁLTAN 2008B, 83.

³² FISCHL *et alii* 2015, 120 („Due to the relatively limited thickness of their layers (sometimes less than 1 meter in the preserved state) most of them can only be classified into the category of tell-like settlements.”).

any mention of other characteristics they may have³³. As I have already mentioned³⁴, recent excavations and field research have modified essentially the dating of some multi-layered settlements.

In Slovakia, noticeable are the investigations from Vrable „Fidvár“³⁵, Santovka „Nad Búrom“³⁶, Vesele „Hradisko-Podzámske“³⁷ etc. while for Hungary the Százhalombatta Archaeological Expedition³⁸ and Benta Valley Projects³⁹, the Bronze Age Körös Off-Tell Archaeology (BAKOTA)⁴⁰, the Kakucs archaeological expedition⁴¹, the Borsod Plain and the foothills of the Bükk mountains investigations⁴² should be mentioned.

In western Romania, recent archaeological

³³ FISCHL 2012, 41-43; FISCHL/KIENLIN/SERES 2012, 23-26; FISCHL/KIENLIN 2013, 5-8; FISCHL *et alii* 2014, 341, 344, 348, 367, 369, 371, 373; KIENLIN 2015, 9, 11-13, 36-39, 47; KIENLIN/P.FISCHL/MARTA 2017, 96, 104, 106-107, 109, 118.

³⁴ GOGÁLTAN 2016, 87-88.

³⁵ BÁTORA *et alii* 2008, with the old literature; FALKENSTEIN *et alii* 2008; BÁTORA *et alii* 2011; NOWACZINSKI *et alii* 2012; BÁTORA *et alii* 2012; GAUSS *et alii* 2013; BÁTORA/TÓTH/RASSMANN 2015; MÜLLER-SCHEEBEL *et alii* 2016, 89-91.

³⁶ BÁTORA/TÓTH 2014, 327-328, with the old literature; BÁTORA/TÓTH/BAČA 2015, 144-151.

³⁷ MARKOVÁ/STAŠŠÍKOVÁ-ŠTUKOVSKÁ 2015, with the old literature.

³⁸ POROSZLAI/VICZE 2005.

³⁹ EARLE/KRISTIANSEN 2010; EARLE *et alii* 2012A and EARLE *et alii* 2012B; EARLE *et alii* 2014.

⁴⁰ DUFFY 2014; DUFFY *et alii* 2014; DUFFY 2015.

⁴¹ JAEGER/KULCSÁR 2013; KULCSÁR *et alii* 2014; PETŐ *et alii* 2015.

⁴² FISCHL 2012; FISCHL/REBENDA 2012; FISCHL/KIENLIN/SERES 2012; FISCHL/KIENLIN 2013; FISCHL *et alii* 2014; FISCHL/KIENLIN 2015; FISCHL *et alii* 2015; FISCHL/KIENLIN/PUSZTAI 2016; KIENLIN/FISCHL/MARTA 2017, 95-107.

investigations were conducted in the tell settlements from Pecica „Șanțul Mare=Nagysánc”⁴³, Carei „Bobald”⁴⁴, Toboliu „Dâmbu Zăncănelui”⁴⁵ and Sântion „Dealul Mănăstirii=Klastrom domb”⁴⁶. Extremely important are also the non-invasive investigations carried out in sites located in the Ier Valley, the Carei Plain and the Someș Valley⁴⁷. Regarding Serbia, the old investigations from Mošorin-Feudvar remained our main point of reference⁴⁸, coupled with the publishing of new data from Orešac „Židovar”⁴⁹.

Other contributions should be, furthermore, added to these field projects. Several issues regarding the topography of tell settlements were approached over the last decade⁵⁰. The great deal of theoretical debates concerning the role held by tell settlements, as well as possible hierarchies within Bronze Age settlement systems in the Carpathian Basin, also had a beneficial impact on the subject⁵¹. The assignment of the stone defensive elements at the well-known settlement in Spišský Štvrtok-Myšia hôrka=Barimberg⁵² to the La Tène period⁵³ is yet another notable contribution.

ACKNOWLEDGEMENTS

I would like to thank Emil Grigorescu who has made the maps included in the article. Cristian Găzduc helped me to draw up the charts whereas Alexandra Găvan made helpful comments on my text. Anca Gogăltan translated the article and Maria Cărăciun proofread the text. I thank them all! The catalogue, was compiled during my Alexander von Humboldt scholarship in Berlin (2000-2002).

REFERENCES

- ALEXANDRESCU 1955
Alexandrescu, Al., Săpăturile de salvare de la Sântion [Les fouilles de sauvegarde de Sântion], Studii și Cercetări de Istorie Veche 3-4, VI, 487-495.
- ANDERS ET ALII 2010
Anders, Al./Czajlik, Z./Csányi, M./Kalicz, N./Nagy, E.G./Raczky, P./Tárnoki, J., Archaeological Register of Tell Settlements in Hungary, Archaeologiai Értesítő 135, 147-160.
- BADER 1978
Bader, T., Epoca bronzului în nord-vestul Transilvaniei. Cultura pretracică și tracică [Die Bronzezeit in Nordwestsiebenbürgen] (București: Editura Științifică și
- ⁴³ O'SHEA *et alii* 2005; O'SHEA *et alii* 2006; O'SHEA *et alii* 2011; SHERWOOD *et alii* 2013; NICODEMUS 2014; NICODEMUS/O'SHEA 2015; NICODEMUS/MOTTA/O'SHEA 2015; DRAȘOVEAN 2015.
- ⁴⁴ NÉMETHI/MOLNÁR 2012, with the old literature; MOLNÁR/NÉMETHI 2014; MOLNÁR 2014B, 38-78.
- ⁴⁵ FAZECAȘ *et alii* 2015; Lie *et al.* 2015; FAZECAȘ *et alii* 2016A; FAZECAȘ *et alii* 2017.
- ⁴⁶ FAZECAȘ *et alii* 2016B; FAZECAȘ *et alii* 2017A.
- ⁴⁷ MARTA *et alii* 2010; MARTA/ȘTEFAN 2011; KIENLIN/MARTA 2014; MOLNÁR 2014B; KIENLIN/FISCHL/MARTA 2017, 107-117.
- ⁴⁸ FALKENSTEIN/HÄNSEL/MEDOVIĆ 2014, with the old literature; FALKENSTEIN/HÄNSEL/MEDOVIĆ 2016.
- ⁴⁹ Ijuština 2013.
- ⁵⁰ MIKLÓS 2007; NOVÁKI/SÁRKÖZY/FELD 2007; DANI/FISCHL 2010; ANDERS *et alii* 2010; DINNYÉS *et alii* 2011; SZEVEŘÉNYI/KULCSÁR 2012; GOGÁLTAN/CORDOȘ/IGNAT 2014; KIENLIN/FISCHL/MARTA 2017, with the old literature; *etc.*
- ⁵¹ EARLE/KOLB 2010; GOGÁLTAN 2010; O'SHEA 2011; JAEGER 2011; DANI 2012; FISCHL/REMÉNYI 2013; MOLNÁR/NAGY 2013; BÁTORA/TÓTH 2014; GĂVAN/GOGÁLTAN 2014A; GĂVAN/GOGÁLTAN 2014B; KIENLIN 2015, 39-67; JAEGER 2016; FISCHL/KRAUB 2016.
- ⁵² VLADÁR 2014, 23-35, with the old literature.
- ⁵³ JAEGER 2014; KIENLIN 2015, 58; JAEGER 2016, 114-119.

- Enciclopedică).
- BADER 1998
Bader, T., Bemerkungen zur Bronzezeit im Karpatenbecken. Otomani/Füzesabony-Komplex. Überblick und Fragestellung, Jahresschrift für mitteldeutsche Vorgeschichte 80, 43-108.
- BADER/DUMITRAȘCU 1970
Bader, T./Dumitrașcu, S., Săpăturile arheologice la așezarea de tip Otomani de la Medieșul Aurit [Les fouilles archéologiques dans l'établissement de type Otomani de Medieșul Aurit], Materiale și Cercetări Arheologice IX, 127-136.
- BALÁSZ 1907
Balász, B., A tibold-daróczi (Borsod megye) bérczúti őstelep (Második közlemény), Archaeologiai Értesítő XXVII, 247-266.
- BÁNDI 1960
Bándi, G., Előzetes jelentés a Sárbogárd-Cifrabolondváron végzett 1959. Évi ásatásról [Vorbericht über die Ausgrabungen des Jahres 1959 in Sárbogárd-Cifrabolondvár], Alba Regia I, 149-153.
- BÁNDI 1965
Bándi, G., Data to the Early and Middle Bronze Age of Northern Transdanubia and Southern Slovakia (Some Problems of the Tokod Group), Alba Regia IV-V, 65-71.
- BÁNDI 1974
Bándi, G., Über den Ursprung und die historischen Beziehungen der Tonstempel der bronzezeitlichen Gruppen: Madarovče und Polada, Preistoria Alpina 10, 237-252.
- BÁNDI 1982
Bándi, G., Die terminologischen und relativ-chronologische Probleme der frühen und mittleren Bronzezeit in Westungarn. In: Il Passaggio dal neolitico all'eta del bronzo nell'Europa Centrale e nella Regione Alpina. Problemi cronologici e terminologici. Atti de X Simposio Internazionale sulla fine del Neolitico e gli inizi dell'eta del Bronzo in Europa, Lazise-Verona, 8-12 aprile, 1980 (Verona: Museo civico di storia naturale), 165-181.
- BANNER 1929
Banner, J., Az ószentiváni bronzkori telep és temető [Die Ausgrabungen bei Ószentiván], Dolgozatok. Arbeiten des Archäologischen Instituts der Universität Szeged V, 52-81.
- BANNER/BÓNA 1974
Banner, J./Bóna, I., Mittelbronzezeitliche Tell-Siedlung bei Békés (Budapest: Akadémiai Kiado).
- BÁTORA/TÓTH 2014
Bátora, J./Tóth, P., Settlement Strategies in the Early Bronze Age in South-Western Slovakia. In: KIENLIN *et alii* 2014, 325-340.
- BÁTORA/TÓTH 2015
Bátora, J./Tóth, P., (Eds.), Keď bronz vystriedal meď. Zborník príspevkov z XXIII. medzinárodného symposia „Staršia doba bronzová v Čechách, na Morave a na Slovensku“ Levice 8.–11. októbra 2013 (Bratislava, Nitra: Archeologický ústav SAV).
- BÁTORA *et alii* 2008
Bátora, J./Eitel, B./Falkenstein, F./Rassmann, K., Fidvár bei Vrable – Eine befestigte Zentralsiedlung der Frühbronzezeit in der Slowakei. In: CZEBRESZUK/KADROW/MÜLLER 2008, 97-107.
- BÁTORA *et alii* 2011
Bátora, J./Eitel, B./Hecht, S./Koch, A./Rassmann, K./Schukraft, G./Winkelmann, K., Fidvár bei Vrable (Kr. Nitra, Südwestslowakei). Untersuchungen auf einem äneolithisch-frühbronzezeitlichen Siedlungshügel, Germania 87, 1–23.

- BÁTORA et alii 2012**
Bátora, J./Behrens, A./Gresky, J./Ivanova, M./Rassmann, K./Tóth, P./Winkelman, K., The Rise and Decline of the Early Bronze Age Settlement, Fidvár near Vrábľa, Slovakia. In: Kneisel, J./Kirleis, W./Dal Corso, M./Taylor, N./Tiedtke, V. (Eds.), Collapse or Continuity? Environment and Development of Bronze Age Human Landscapes, Proceedings of the International Workshop "Socio-Environmental Dynamics over the Last 12,000 Years: The Creation of Landscapes II (14th-18th March 2011)" in Kiel. Volume 1 (Bonn: Habelt), 111-130.
- BÁTORA/TÓTH/RASSMANN 2015**
Bátora, J./Tóth, P./Rassmann, K., Centrálne sídlisko zo staršej doby bronzovej vo Vrábľoch [The central settlement from the Early Bronze Age in Vrábľa]. In: BÁTORA/TÓTH 2015, 123-138.
- BÁTORA/TÓTH/BAČA 2015**
Bátora, J./Tóth, P./Bača, M., Výskumy opevnených sídlisk zo staršej doby bronzovej vo východnej časti Podunajskej nížiny. In: BÁTORA/TÓTH 2015, 139-156.
- BLAŽOVÁ/KUZMA/ RAJTÁR 1999**
Blažová, E./Kuzma, I./Rajtár, J., Letecký prieskum na Slovensku [Luftbildprospektion in der Slowakei], Archeologické výskumy a nálezy na Slovensku v roku 1998, 32-35.
- BOGNÁR-KUTZIÁN 1970**
Bognár-Kutzián, I., Sárzasadány (Bodrogsadány), Templomdomb (Kom. Borsod-Abaúj-Zemplén, Kr. Sátoraljaujhely), Mitteilungen des Archäologischen Institutes der Ungarischen Akademie der Wissenschaften I, 130-131.
- BOLEGA 1999**
Bolega, E., Középső bronzkori csont szíjelosztó korong Gomba-Várhegyről, Ősrégészeti levelek. Prehistoric Newsletter 1, 29-32.
- BÓNA 1975**
Bóna, I., Die mittlere Bronzezeit Ungarns und ihre südöstlichen Beziehungen (Budapest: Akadémiai Kiado).
- BÓNA 1992A**
Bóna, I., Tószeg-Laposhalom. In: MEIER-ARENDR 1992, 101-114.
- BÓNA 1992B**
Bóna, I., Dunapentele-Dunaújváros-Koziderpadlás. In: MEIER-ARENDR 1992, 149-152.
- BÓNA/NOVÁKI 1982**
Bóna, I./Nováki, Gy., Alpár bronzkori és Árpád-kori vára [Alpár. Eine bronzezeitliche und mittelalterliche Burg], Cumania VII, 17-118.
- BURLACU-TIMOFTE/GOGÁLTAN 2016**
Burlacu-Timofte, R./Gogáltan, Fl., Human Bone Remains in the Bronze Age Tell Settlements of the Carpathian Basin. In: Gogáltan, Fl./Ailincăi, S.-C., Settlements of life and death. Studies from Prehistory to Middle Ages. Proceedings of an International Colloquium Tulcea, Romania 25th-28th of May 2016 (Cluj Napoca: Mega), 89-122.
- CHIDIOȘAN 1980**
Chidioșan, N., Contribuții la istoria traciilor din nord-vestul României. Așezarea Wietenberg de la Derșida [Contributions à l'histoire des thraces du nord-ouest de la Roumanie. L'établissement de la culture Wietenberg de Derșida] (Oradea: Muzeul Țării Crișurilor).
- CIUGUDEAN/GOGÁLTAN 1998**
Ciugudean, H./Gogáltan, Fl., (Eds.), The Early and Middle Bronze Age in the Carpathian Basin. Proceedings of the International Symposium in Alba Iulia, 24-28 September 1997 (Alba Iulia: Muzeul național al Unirii).
- CRIȘAN/MARTA/GHEMIȘ 1997**
Crișan, I./Marta, D./Gheмиș, C., Cercetări arheologice de teren pe raza localității Ateaș (jud. Bihor) [Recherches archéologiques sur le terrain dans le périmètre de la localité Ateaș (dep. de Bihar)], Crisia XXVI-XXVII, 21-35.
- CSÁNYI/STANCZIK 1982**
Csányi, M./Stanczik, I., Előzetes jelentés a Tiszaug-kéménytetői bronzkori tell-telep ásatásról [Vorbericht über die Ausgrabungen der bronzezeitlichen Tellsiedlung von Tiszaug-Kéménytető], Archaeologiai Értesítő 109, 239-254.
- CSÁNYI/STANCZIK 1992**
Csányi, M./Stanczik, I., Tiszaug-Kéménytető. In: MEIER-ARENDR 1992, 115-119.
- CSÁNYI/TÁRNOKI 1996**
Csányi, M./Tárnoki, J., Bronzkori tell-telepek a Közép-Tisza-vidéken. In: Vendégségben őseink háza táján. Állandó régészeti kiállítás a szolnoki Damjanich János Múzeumban (Szolnok: Tisza Nyomda), 31-48.
- CZEBRESZUK/KADROW/MÜLLER 2008**
Czebreszuk, J./Kadrow, S./Müller, J., (Eds.), Defensive Structures from Central Europe to the Aegean in the 3rd and 2nd millennia BC (Poznań- Bonn: Habelt).
- DANI 2012**
Dani, J., Fortified Tell Settlements from the Middle Bronze Age in the Hungarian Reach of the Berettyó Valley. In: JAEGER/CZEBRESZUK/P.FISCHL 2012, 27-37.
- DANI/FISCHL 2010**
Dani, J./P.Fischl, K., A Berettyó-vidék középső bronzkori telljei. (Topográfiai megközelítés) [Die mittelbronzezeitlichen Tellsiedlungen des Berettyó-Gebiets. Eine topographische Übersicht], Tisicum XIX, 103-118.
- DAVID 2002**
David, W., Studien zu Ornamentik und Datierung der bronzezeitlichen Depotfundgruppe Hajdúsámson-Apa-Ighiel-Zajta (Alba Iulia: Altip).
- DIMITRIJEVIĆ 1966**
Dimitrijević, S., Arheološka iskopavanja na području Vinkovačkog muzeja. Rezultati 1957.-1965. [Ergebnisse archäologischer Ausgrabungen auf dem Gebiet des Museums von Vinkovci von 1957 bis 1965 (Vorgeschichte und Mittelalter), Acta Musei Cibalensis 1.
- DIMITRIJEVIĆ 1982**
Dimitrijević, S., Die frühe Vinkovci-Kultur und ihre Beziehungen zum Vučedoler Substrat im Lichte der Ausgrabungen in Vinkovci (1977/78), Opuscula Archaeologica 7, 7-36.
- DINNYÉS 1985**
Dinnyés, I., A táj, a természet hasznosítása a régészeti leletek alapján. In: N. Ikvai (Szerk.), Tápió mente néprajza, Studia Comitatus 15, 11-66.
- DINNYÉS et alii 2011**
Dinnyés, I./Kövári, K./Kvassay, J./Miklós, Zs./Tettamanti, S./Torma, I., Pest megye régészeti topográfiája. Azaszódi és a gödöllői járás (Budapest: Magyar Tudományos Akadémia Régészeti Intézet).
- DRAȘOVEAN 2015**
Drașovean, L., Small lithic assemblages from the Bronze Age tell Pecica-Șanțul Mare (2008-2011 campaigns), Revista Doctoranzilor în Istorie Veche și Arheologie III, 53-70.
- DUFFY 2014**
Duffy, P.R., Complexity and Autonomy in Bronze Age Europe. Assessing Cultural Developments in Eastern Hungary (Budapest: Archaeolingua).
- DUFFY 2015**
P.R. Duffy, Site size hierarchy in middle-range societies,

- Journal of Anthropological Archaeology 37, 85-99.
- DUFFY et alii 2014
Duffy, P.R./Parditka, G./Giblin, J.I./Paja, L./Salisbury, R.B., Discovering Mortuary Practices in the Körös River Basin, Hungary, *Hungarian Archaeology. E-Journal*, Autumn, 1-5.
- DUMITRAȘCU 1974
Dumitrașcu, S., Sintandrei. In: S. Dumitrașcu (Red.), Repertoriul monumentelor naturii, arheologice, istorice, etnografice, de arhitectura și artă din județul Bihor (Oradea: Muzeul Țării Crișurilor), 68-69.
- DUMITRAȘCU 1989
Dumitrașcu, S., Contribuții la cunoașterea tehnologiei metalurgiei din epoca bronzului în județul Bihor [Contributions a la connaissance de la technologie de la métallurgie du bronze dans le département de Bihor], *Crisia XIX*, 119-168.
- EARLE/KRISTIANSEN 2010
Earle, T./Kristiansen, K., (Eds.), *Organizing Bronze Age Societies. The Mediterranean, Central Europe and Scandinavia Compared* (Cambridge: Cambridge University Press).
- EARLE/KOLB 2010
Earle, T./Kolb, M.J., Regional Settlement Patterns. In: EARLE/KRISTIANSEN 2010, 57-86.
- EARLE et alii 2012A
Earle, T./Artursson, M./Polányi, T./Vicze, M., Rapid Assessment of Bronze Age Settlement Studies in the Benta Valley, Hungary: A Micro-regional Approach, *Ősrégészeti levelek. Prehistoric Newsletter* 12, 84-93.
- EARLE et alii 2012B
Earle, T./Kiss, V./Kulcsár, G./Szeverényi, V./Polányi, T./Czebreszuk, J./Jaeger, M./Pospieszny, Ł./Czukur, P./Priskin, A./Sánta, G./Nyíri, B./Klehm, C./Bodnár, C., Bronze Age Landscapes in the Benta Valley. Research on the Hinterland of Bronze Age Centres, *Hungarian Archaeology. E-Journal*, Winter, 1-4.
- EARLE et alii 2014
Earle, T./Kulcsár, G./Kiss, V./Serlegi, G./Szeverényi, V., Recent results from the Bronze Age research into Benta Valley, *Hungarian Archaeology. E-Journal*, Summer, 1-5.
- ECSEDY 1978
Ecsedy, I., Bronzkori telep Biharugrá [Bronze Age settlement at Biharugrá], *Folia Archaeologica XXIX*, 59-69.
- ENDRŐDI 1984
Endrődi, A., Régészeti kutatás a solymári Mátyásdombon (1972-1977). Középső bronzkori magaslati telep [Archäologische Forschung am Mátyás-Hügel in Solymár (1972-1977)], *Budapest Régiségei XXVI*, 113-130.
- FALKENSTEIN et alii 2008
Falkenstein, F./Bátora, J./Eitel, B./Rassmann, K., Fidvár bei Vrábce – Archäologische Prospektionen auf einer befestigten Zentralsiedlung der Frühbronzezeit in der Slowakei. *Mitteilungen der Berliner Gesellschaft für Anthropologie, Ethnologie und Urgeschichte* 29, 39-50.
- FALKENSTEIN/HÄNSEL/MEDOVIĆ 2014
Falkenstein, F./Hänsel, B./Medović, P., Feudvar bei Mošorin (Serbien). Ausgrabungen und Forschungen in einer Mikroregion im Zusammenfluss von Donau und Theiß – eine Bilanz. In: Schier, W./Meyer, M. (Eds.), *Vom Nil bis an die Elbe. Forschungen aus fünf Jahrzehnten am Institut für prähistorische Archäologie der Freien Universität Berlin (Rahden/Westf.: Marie Leidorf)*, 111-132.
- FALKENSTEIN/HÄNSEL/MEDOVIĆ 2016
Falkenstein, F./Hänsel, B./Medović, P., Feudvar near Mošorin (Serbia) – Excavations and Research in a Micro-region at the Confluence of the Danube and Tisza: a recapitulation after thirty years. In: Kroll, H./Reed, K., *Die Archäobotanik. Feudvar III* (Würzburg: Würzburg University Press), 5-35.
- FAZECAȘ et alii 2015
Fazecaș, G./Lie, M.A./Cordoș, E.C./Gogâltan, Fl./Savu, M./Burlacu, C./Mátyási S./Ștefan, D./Voight, Ch./Hernández Tórtolas, A./Ruiz Vega, M./Desaunay, Th./Roman, V./Suciu, C./Halbac, I./Popa, C., Toboliu, com. Toboliu, jud. Bihor. Punct: Dâmbu-Zănăcanului. In: *Cronica cercetărilor arheologice. Campania 2014. A XLIX-a sesiune națională de rapoarte arheologice Pitești, 28 - 30 mai 2015* (București: Ministerul Culturii), 251-252.
- FAZECAȘ et alii 2016A
Fazecaș, G./Lie, M.A./Cordoș, E.C./Gogâltan/Drăgan, A./Savu, M./Corwin, S./Gebreyesus, A./Gardner, M./Björger Esser, J./Roddis, K./Mitchell, L./Robinson, P., Toboliu, com. Toboliu, jud. Bihor, Punct: Dâmbu Zănăcanului. In: *Cronica cercetărilor arheologice. Campania 2015. A L-a sesiune națională de rapoarte arheologice Târgu-Jiu, 26 - 28 mai 2016* (București: Ministerul Culturii), 101-102.
- FAZECAȘ et alii 2016B
Fazecaș, G./Ignat, A./Demjén A./Gogâltan, Fl., Sat Sântion, com. Borș, jud. Bihor, Punct: Dealul Mănăstirii = Klastrom domb. In: *Cronica cercetărilor arheologice. Campania 2015. A L-a sesiune națională de rapoarte arheologice Târgu-Jiu, 26 - 28 mai 2016* (București: Ministerul Culturii), 183-184.
- FAZECAȘ et alii 2017A
Fazecaș, G./Ignat, A./Gogâltan, Fl., Sântion, com. Borș, jud. Bihor, Punct: Dealul Mănăstirii = Klastrom domb. In: *Cronica cercetărilor arheologice. Campania 2016. A LI-a sesiune națională de rapoarte arheologice Muzeul Național de Istorie al României, București 24 - 27 mai 2017* (București: Ministerul Culturii), 118-119.
- FAZECAȘ et alii 2017
Fazecaș, G./Lie, M.A./Cordoș, E.C./Gogâltan, Fl./Drăgan, A., Toboliu, com. Toboliu, jud. Bihor, Punct: Dâmbu Zănăcanului. In: *Cronica cercetărilor arheologice. Campania 2016. A LI-a sesiune națională de rapoarte arheologice Muzeul Național de Istorie al României, București 24 - 27 mai 2017* (București: Ministerul Culturii), 146-147.
- FISCHL 1997
K. P.Fischl, Középső bronzkori leletek Szelevényről. Adatok a Tiszazug középső bronzkorának kronológiai és terminológiai kérdéseire [Mittelbronzezeitliche Funde aus Szelevény. Angaben zu den chronologischen und terminologischen Fragen der mittleren Bronzezeit in Tiszazug]. *A Móra Ferenc Múzeum Évkönyvei. Studia Archaeologica III*, 7-37.
- FISCHL 1998
P.Fischl, K., Die Tellsiedlung von Klárafalva-Hajdova. In: CIUGUDEAN/GOGÂLTAN 1998, 213-241.
- FISCHL 2012
K. P.Fischl, The Role of the Hernád Valley in the Settlement Structure of the Füzesabony Culture. In: JAEGER/CZEBRESZUK/P.FISCHL 2012, 39-51.
- FISCHL/REBENDA 2012
P.Fischl, K./Rebenda, J.P., Early Bronze Age (RB A1-A2, about 2300-1500 cal BC) Settlement Structure at the Northern Part of the Great Hungarian Plain. A Case Study: Mezőcsát-Pástidomb, In: Anreiter, P./Bánffy, E./Bartosiewicz, L./Meid, W./Metzner-Nebelsick, C., (Eds.), *Archaeological, Cultural and Linguistic Heritage. Festschrift for Erzsébet Jerem in Honour of her 70th Birthday* (Budapest: Archaeolingua), 487-497.
- FISCHL/KIENLIN 2013
P.Fischl, K./Kienlin, T., Results of a systematic survey

- programme on the Hatvan sites of Emőd–Nagyhalom and Tard–Tatárdomb in northern Hungary, *Acta Archaeologica Academiae Scientiarum Hungaricae* 64, 5-32.
- FISCHL/REMÉNYI 2013
P.Fischl, K./Reményi, L., Interpretation Possibilities of the Bronze Age Tell Sites in the Carpathian Basin. In: Anders, Al./Kulcsár, G./Kalla, G./Kiss, V./Szabó, G.V. (Eds.), *Moments in Time. Papers Presented to Pál Raczky on His 60th Birthday* (Budapest: L'Harmattan), 725-738.
- FISCHL/KIENLIN 2015
P.Fischl, K./Kienlin, T.L., Neuigkeiten von einem „unbekannten Bekannten“. Der bronzezeitliche Fundort Tiszakeszi–Szódadomb (Ungarn). In: Szathmári, I. (Hrsg.), *An der Grenze der Bronze- und Eisenzeit. Festschrift für Tibor Kemenczei zum 75. Geburtstag* (Budapest: Magyar Nemzeti Múzeum), 109-120.
- FISCHL/KRAUß 2016
P.Fischl, K./Krauß, R., Entstehung und Ende der Tellsiedlungen im Karpatenbecken und im Ostbalkanraum – ökologische und gesellschaftliche Dynamiken im Vergleich. In: Nikolov, V./Schiefer, W. (Eds.), *Der Schwarzmeerraum vom Neolithikum bis in die Früheisenzeit (6000–600 v. Chr.)*. Kulturelle Interferenzen in der Zirkumpontischen Zone und Kontakte mit ihren Nachbargebieten (Rahden/Westf.: Marie Leidorf), 321-338.
- FISCHL/KIENLIN/SERES 2012
P.Fischl, K./Kienlin, T.L./Seres, N., Bronzezeitliche (RBA1–2) Siedlungsforschungen auf der Borsoder Ebene und im Bükk-Gebirge. Überblick und neue Ergebnisse, *A Herman Ottó Múzeum Évkönyve* 51, 23–43.
- FISCHL et alii 2014
P.Fischl, K./Kienlin, T.L./Pusztai, T./Brückner, H./Klumpp, S./Tugya, B./Lengyel, G., Tard–Tatárdomb: An Update on the Intensive Survey Work on the Multi-Layer Hatvan and Füzesabony Period Settlement. In: KIENLIN et alii 2014, 341-379.
- FISCHL et alii 2015
P.Fischl, K./Kienlin, T.L./Tugya, B., Bronze Age Settlement Research in North-Eastern Hungary, *Archeometriai Műhely*, XII/2, 117-134.
- FISCHL/KIENLIN/PUSZTAI 2016
P.Fischl, K./Kienlin, T.L./Pusztai, T., Bronze Age settlement research in the southern Borsod Region, *Hungarian Archaeology. E-Journal*, Summer, 1-8.
- FURMÁNEK/MARKOVÁ 2001
Furmánek, V./Marková, K., Beitrag der Ausgrabung der Siedlung in Včelince zur Problematik der Bronzezeit im Theißgebiet. In: Kacsó, C., (Hrsg.), *Der nordkarpatischen Raum in der Bronzezeit. Symposium Baia Mare, 7.-10. Oktober 1998* (Baia Mare: Cornelius), 105-118.
- GAŠAJ 1983
Gašaj, D., Výsledky záchranného výskumu opevnenej osady otomanskej kultúry v Rozhanovciach [Ergebnisse der Rettungsgrabung auf der befestigten Siedlung der Otomani-Kultur in Rozhanovce], *Archeologické rozhledy* 35, 130-137.
- GAUSS et alii 2013
Gauss, R.K./Bátora, J./Nowaczinski, E./Rassmann, K./Schukraft, G., The Early Bronze Age settlement of Fidvár, Vráble (Slovakia): reconstructing prehistoric settlement patterns using portable XRF, *Journal of Archaeological Science* 40, 2942-2960.
- GĂVAN/GOGĂLTAN 2014A
Găvan, Al./Gogăltan, Fl., Modelul „centru-periferie” în arheologie. Studiu de caz: tell-ul de epoca bronzului de la Pecica-Şanţul Mare [The “Core-Peripheri” Model in Archaeology. Case study: the Bronze Age Tell Settlement from Pecica-Şanţul Mare], *Terra Sebus. Acta Musei Sabesiensis* 6, 101-126.
- GĂVAN/GOGĂLTAN 2014B
Găvan, Al./Gogăltan, Fl., „Zentrum und Peripherie?” Der bronzezeitliche Tell von Pecica „Şanţul Mare” (Kreis Arad, Rumänien). In: Nessel, B./Heske, I./Brandherm, D. (Hrsg.), *Ressourcen und Rohstoffe in der Bronzezeit. Nutzung – Distribution – Kontrolle. Beiträge zur Sitzung der Arbeitsgemeinschaft Bronzezeit auf der Jahrestagung des Mittel- und Ostdeutschen Verbandes für Altertumsforschung in Brandenburg an der Havel, 16. Bis 17. April 2012, Arbeitsberichte zur Bodendenkmalpflege in Brandenburg* 26, 28-40.
- GIRIĆ 1987
Girić, M., Naselja moriške kulture [Ansiedlungen der Morischkultur], *Rad Vojvodjanskih Muzeja* 30, 71-83.
- GOGĂLTAN 1995
Gogăltan, Fl., Die Frühe Bronzezeit in Südwesten Rumäniens. Stand der Forschung, *Thraco-Dacia* XVI, 55-79.
- GOGĂLTAN 1996
Gogăltan, Fl., About the Early Bronze Age in the Romanian Banat. In: Tasić, N., (Ed.), *The Yugoslav Danube Basin and the Neighbouring Regions in the 2nd Millenium B.C.* (Belgrade-Vršac: Serbian Academy of Sciences and Arts Institute for Balkan Studies), 43-67.
- GOGĂLTAN 1998
Gogăltan, Fl., Early and Middle Bronze Age Chronology in South-West Romania. General Aspects. In: CIUGUDEAN/GOGĂLTAN 1998, 191-212.
- GOGĂLTAN 1999A
Gogăltan, Fl., Bronzul timpuriu și mijlociu în Banatul românesc și pe cursul inferior al Mureşului. I. Cronologia și descoperirile de metal [Die Frühe und Mittlere Bronzezeit im rumänischen Banat und am Unterlauf der Marosch. Die Chronologie und die Metallfunde] (Timişoara: Orizonturi Universitare).
- GOGĂLTAN 1999B
Gogăltan, Fl., The Southern Border of the Otomani Culture, *A Móra Ferenc Múzeum Évkönyve. Studia Archaeologica* V, 51-76.
- GOGĂLTAN 2002
Gogăltan, Fl., Zur Terminologie der bronzezeitliche Tellsiedlungen im Karpatenbecken. In: Rustoiu, A./Ursuţiu, A., (Hrsg.), *Interregionale und Kulturelle Beziehungen im Karpatenraum (2.Jht. v.Chr. – 1. Jht. n.Chr.)* (Cluj-Napoca: Nereamia Napocae), 11-45.
- GOGĂLTAN 2003A
Gogăltan, Fl., Die neolitische Tellsiedlungen im Karpatenbecken. Ein Überblick. In: Jerem, E./Raczky, P., (Hrsg.), *Morgenrot der Kulturen. Frühe Etappen der Menschengeschichte in Mittel- und Südeuropa. Festschrift für Nándor Kalicz zu 75. Geburtstag* (Budapest: Archaeolingua), 223-262.
- GOGĂLTAN 2003B
Gogăltan, Fl., Tell-urile epocii bronzului în Bazinul Carpatic. Probleme de terminologie [Die Tells der Bronzezeit im Karpatenbecken. Terminologische Fragen], *Acta Terrae Septemcastrensis* II, 45-93.
- GOGĂLTAN 2005A
Gogăltan, Fl., Apariția tell-urilor epocii bronzului în Bazinul Carpatic. Probleme de cronologie [Der Beginn der bronzezeitlichen Tellsiedlungen im Karpatenbecken. Chronologische Probleme], *Ephemeris Napocensis* XIII, 4-40.

- GOGÂLTAN 2005B
Gogâltan, Fl., Der Beginn der bronzezeitlichen Tellsiedlungen im Karpatenbecken: Chronologische Probleme. In: Horejs, B./Jung, R./Kaiser, E./Teržan, B., (Hrsg.), Interpretationsraum Bronzezeit. Bernhard Hänsel von seinen Schülern gewidmet (Bonn: Habelt), 161-179.
- GOGÂLTAN 2006
Gogâltan, Fl., Zur Entstehung der bronzezeitlichen Tellkulturen im Karpatenbecken. Ein allgemeiner Überblick. In: Gaiu, C./Găzdac, C., (Eds.), *Fontes Historiae. Studia in honorem Demetrii Protase (Bistrița-Cluj Napoca: Accent)*, 61-74.
- GOGÂLTAN 2008
Gogâltan, Fl., Fortified Bronze Age Tell Settlements in the Carpathian Basin. A General Overview. In: CZEBRESZUK/KADROW/MÜLLER 2008, 39-56.
- GOGÂLTAN 2008B
Fl. Gogâltan, Fortificațiile tell-urilor epocii bronzului din Bazinul Carpatic. O privire generală [Fortified Bronze Age Tell Settlements in the Carpathian Basin. A General Overview]. *Analele Banatului XVI*, 81-100.
- GOGÂLTAN 2010
Gogâltan, Fl., Die Tells und der Urbanisierungsprozess. In: HOREJS/KIENLIN 2010, 13-46.
- GOGÂLTAN 2011
Gogâltan, Fl., Funcția economică și socială a tell-urilor epocii bronzului din Bazinul Carpatic. II. Tell-urile și procesul de urbanizare [Die Wirtschafts- und Sozialfunktion der bronzezeitlichen Tells aus dem Karpatenbecken. II. Die Tells und der Urbanisierungsprozeß], *Crisia XLI*, 9-34.
- GOGÂLTAN 2012
Gogâltan, Fl., Ritual Aspects of the Bronze Age Tell Settlements in the Carpathian Basin. A Methodological Approach, *Ephemeris Napocensis XXII*, 7-56.
- GOGÂLTAN 2014
Gogâltan, Fl., Bronze Age tell, tell-like and mound-like settlements on the eastern frontier of the Carpathian Basin. History of research. In: GOGÂLTAN/CORDOȘ/IGNAT 2014, 13-24.
- GOGÂLTAN 2015
Gogâltan, Fl., The Early and Middle Bronze Age Chronology on the Eastern Frontier of the Carpathian Basin: Revisited after 15 Years. In: Németh, R.E./Rezi, B., (Eds.), *Bronze Age Chronology in the Carpathian Basin. Proceedings of the International Colloquium from Târgu Mureș 2-4 October 2014 (Cluj-Napoca: Mega)*, 53-95.
- GOGÂLTAN 2017
Gogâltan, Fl., The Chronology of the Bronze Age Tell Settlements in the Carpathian Basin: Revisited after 15 Years. In: Verčik, M./Pavúk, P. (Eds.), *Reinecke's Heritage. Terminology, Chronology and Identity in Central Europe between 2300 and 1600 BC. Humboldt Kolleg 12-15 June 2017 Chateaux Křtiny. Book of Abstracts (Praha)*, 20.
- GOGÂLTAN/CORDOȘ/IGNAT 2014
Gogâltan, Fl., Cordoș, C., Ignat, A., (Eds.), *Bronze Age tell, tell-like and mound-like settlements at the eastern frontier of the Carpathian Basin. History of research (Cluj-Napoca: Mega)*.
- HÁJEK 1961
Hájek, L., Zur relativen Chronologie des Äneolithikums und der Bronzezeit in der Ostslowakei. In: Točík, A., (Red.), *Kommission für das Äneolithikum und die ältere Bronzezeit, Nitra 1958 (Bratislava: Vydavateľstvo Slovenskej Akadémie)*, 59-76.
- HÄNSEL 1996
Hänsel, B., *Bronzezeitliche Siedlungssysteme und Gesellschaftsformen in Südosteuropa: vorstädtische Entwicklungen und Ansätze zur Stadtwerdung*. In: Belardelli, C./Neugebauer, J.-W./Novotná, M./Novotny, B./Pare, C./Peroni, R. (Eds.), *The Bronze Age in Europe and in the Mediterranean. The colloquia of the XIII international congress of prehistoric and protohistoric sciences, Forlì (Italia), 8-14 September 1996, Volume 11 (Forlì: International Union of Prehistoric and Protohistoric Sciences)*, 241-251.
- HÄNSEL 2003A
B. Hänsel, *Stationen der Bronzezeit zwischen Griechenland und Mitteleuropa. Bericht der Römisch-Germanischen Kommission des Deutschen Archäologischen Instituts 83*, 69-97.
- HÄNSEL 2003B
B. Hänsel, *Bronzezeitliche Stadtkultur im Karpatenbecken?* In: Kacsó, C. (Hrsg.), *Bronzezeitliche Kulturerscheinungen im karpatischen Raum. Die Beziehungen zu den benachbarten Gebieten. Ehrensymposium für Alexandru Vulpe zum 70. Geburtstag Baia Mare 10.13. Oktober 2001 (Baia Mare: Editura Casei Corpului Didactic)*, 207-216.
- HÄNSEL/MEDOVIĆ 1991
Hänsel, B./Medović, P., *Vorbericht über die jugoslawisch-deutschen Ausgrabungen in der Siedlung von Feudvar bei Mošorin (Gem. Titel, Vojvodina) von 1986-1990. Bronzezeit-Vorrömische Eisenzeit, Bericht der Römisch-Germanischen Kommission des Deutschen Archäologischen Instituts 72*, 45-204.
- HEGEDŰS/MAKKAY 1990
Hegedűs, K./Makkay, J., *Vésztó-Mágor. Eine Siedlung der Theiß-Kultur*. In: Meier-Arendt, W., (Hrsg.), *Alltag und Religion. Jungsteinzeit in Ost-Ungarn (Frankfurt am Main: Museum für Vor- und Frühgeschichte)*, 97-116.
- HELLEBRANDT 1997
Hellebrandt, M.B., *Emőd-Istvánmajor. Középső bronzkori telep a kr. E. XX-XVI. századból és késő bronzkori temető a kr. E. XV-XIV. századból. Emőd-Istvánmajor. Middle Bronze Age Settlement from the 22th-16th Century B.C. and Late Bronze Age Cemetery from the 15th-14th Century B.C.* In: Raczy, P./Kovács, T./Anders, Al., (Szerk.), *Utak a múltba. Az M3 – as autópálya régészeti leletmentései. Paths into the Past. Rescue Excavations on the M3 Motorway (Budapest: Magyar Nemzeti Múzeum)*, 62-65.
- HOREJS/KIENLIN 2010
Horejs, B./Kienlin, T.L., (Hrsg.), *Siedlung und Handwerk. Studien zu sozialen Kontexten in der Bronzezeit. Beiträge zu den Sitzungen der Arbeitsgemeinschaft Bronzezeit auf der Jahrestagung des Nordwestdeutschen Verbandes für Altertumsforschung in Schleswig 2007 und auf dem Deutschen Archäologenkongress in Mannheim 2008 (Bonn: Habelt)*.
- HORVÁTH/KELEMEN/TORMA 1979
Horváth, I./Kelemen, M.H./Torma, I., *Mgyarország régészeti topográfiája 5. Komárom megye régészeti topográfiája. Esztergom és a dorogi járas (Budapest: Magyar Tudományos Akadémia Régészeti Intézet)*.
- HORVÁTH 1985
Horváth, L.A., *Kora-bronzkori település kiszomborban [Frühbronzezeitliche Tell-Siedlung in Kiszombor], A Móra Ferenc Múzeum Évkönyve*, 73-94.
- HORVÁTH 1999
Horváth, T., *Tiszafüred-Ásotthalom (őskori tell-település) története ásatásai tükrében, Ősrégészeti levelek. Prehistoric Newsletter 1*, 56-62.
- HORVÁTH 2012
Horváth, T., *Metallurgy of the Vatyá Culture – Technological*

- Observations on the Stone Tools of the Culture. In: JAEGER/CZEBRESZUK/P.FISCHL 2012, 53-115.
- JAEGER 2011**
Jaeger, M., The Relationship Between Man and Environment in the Current Stage of Research of Fortified Settlements in the Carpathian Basin in the First Half of the 2nd Millennium BC. In: Hildebrandt-Radke, I./Dörfler, W./Czebreszuk, J./Müller, J. (Eds.), *Anthropogenic Pressure in the Neolithic and the Bronze Age on the Central European Lowlands* (Poznań: Bogucki Wydawnictwo Naukowe), 149-159.
- JAEGER 2014**
Jaeger, M., The stone fortifications of the settlement at Spišský Štvrtok. A contribution to the discussion on the long-distance contacts of the Otomani-Füzesabony culture, *Prähistorische Zeitschrift* 89, 291-304.
- JAEGER 2015**
Jaeger, M., Bronze Age Fortified Settlements in Central Europe (Poznań: Habelt).
- JAEGER/KULCSÁR 2013**
Jaeger, M./Kulcsár, G., Kakucs-Balla-domb a case study in the absolute and relative chronology of the Vátya culture, *Acta Archaeologica Academiae Scientiarum Hungaricae* 64, 289-320.
- JAEGER/CZEBRESZUK/P.FISCHL 2012**
Jaeger, M./Czebreszuk, J./P.Fischl, K., (Eds.), *Enclosed Space - Open Society Contact and Exchange in the Context of Bronze Age Fortified Settlements in Central Europe*, (Poznań, Bonn: Habelt).
- KALICZ 1968**
Kalicz, N., *Die Frühbronzezeit in Nordost-Ungarn. Abriss der Geschichte des 19.-16. Jahrhunderts v.u.z.* (Budapest: Akadémiai Kiado).
- KALICZ-SCHREIBER 1975**
Kalicz-Schreiber, R., Einige Probleme der Frühbronzezeit in Budapest und Transdanubien, *Acta Archaeologica Academiae Scientiarum Hungaricae* 27, 287-296.
- KEMENCZEI/VÉGH 1968**
Kemenczei, T./Végh, K., A Herman Ottó Múzeum leletmentései és ásatásai 1966-ban [Die Fundenberettung und die Grabungen des Mussen Otto Herman im J. 1966], *A Herman Ottó Múzeum Évkönyve VII*, 1968, 391-394.
- KIENLIN 2015**
Kienlin, T.L. *Bronze Age Tell Communities in Context. An Exploration Into Culture, Society and the Study of European Prehistory. Part 1: Critique. Europe and the Mediterranean* (Oxford: Archaeopress).
- KIENLIN/MARTA 2014**
Kienlin, T.L./Marta, L., New Geophysical Data on the Internal Structure of the Gáva Sites of Andrid-Corlat and Căuș-Sighetiu in North-Western Romania. In: KIENLIN et alii 2014, 381-403.
- KIENLIN et alii 2014**
Kienlin, T.L./Valde-Nowak, P./Korczyńska, M./Cappenberg, K./Ociepka, J., (Eds.), *Settlement, Communication and Exchange around the Western Carpathians. International Workshop held at the Institute of Archaeology, Jagiellonian University, Kraków, October 27-28, 2012* (Oxford: Archaeopress).
- KIENLIN/FISCHL/MARTA 2017**
Kienlin, T.L./P.Fischl, K./Marta, L., Exploring Divergent Trajectories in Bronze Age Landscapes: Tell Settlement in the Hungarian Borsod Plain and the Romanian Ier Valley, Ziridava. *Studia Archaeologica* 31, 93-128.
- KOÓS 1991**
Koós, J.S., Kora bronzkori településnyomok Mezőcsát-Oroszdombon [Siedlungsspuren aus der frühen Bronzezeit in Mezőcsát-Oroszdomb], *A Herman Ottó Múzeum Évkönyve XXVIII-XXIX*, 5-17.
- KOVÁCS 1963**
Kovács, T., Jelentés az Aba-Belsőbáránd-Bolondváron végzett 1960. Évi ásatásról [Report on the Excavations Carried out on the Bolondvár at Aba-Belsőbáránd in 1960], *Alba Regia II-III*, 131-136.
- KOVÁCS 1967**
Kovács, T., Mende-Leányvár, *Archaeologiai Értesítő* 94, 219.
- KOVÁCS 1988**
Kovács, T., Die bronzezeitliche Siedlung von Süttő- eine kurze Übersicht, *Slovenská Archeológia* 36, 119-132.
- KOVÁCS 1989**
Kovács, T., Adatok az Ipoly-Zagyva-vidék hözépső bronzkorához [Beiträge zur mittleren Bronzezeit der Eipel-Zagyvagegend], *Archaeologiai Értesítő* 116, 3-21.
- KOVÁCS/STANCZIK 1988**
Kovács, T./Stanczik, I., (Eds.), *Bronze Age Tell Settlements on the Great Hungarian Plain* (Budapest: Magyar Nemzeti Múzeum).
- KRISTIANSEN/LARSSON 2005**
Kristiansen, K./Larsson, Th.B., *The Rise of Bronze Age Society. Travels, Transmissions and Transformation* (Cambridge: Cambridge University Press).
- KULCSÁR 1997**
Kulcsár, G., Előzetes jelentés Kakucs-Balla domb középső bronzkori tell-településének leletmentő ásatásáról 1992-1993 (Adatok Dél-Pest megye bronzkori településtörténetéhez), *Pest megyei Múzeumi Füzetek* 4, 343-353.
- KULCSÁR 2009**
Kulcsár, G., The Beginnings of the Bronze Age in the Carpathian Basin. The Makó-Kosihy-Čaka and the Somogyvár-Vinkovci Cultures in Hungary (Budapest: Archaeolingua).
- KULCSÁR et alii 2014**
Kulcsár, G./Jaeger, M./Kiss, V./Márkus, G./Müller, J./Pető, Á./Serlegi, G./Szevényi, V./Taylor, N., The beginnings of a new research program – Kakucs archaeological expedition – KEX1, *Hungarian Archaeology. E-Journal*, 2014, Winter, 1-7.
- LJUŠTINA 2013**
Ljuština, M., Sudul Câmpiei Panonice în prima jumătate a mileniului II î.Hr. Studiu de caz: Židovar, Banatul de sud, Serbia. Southern border of the Panonian Plain in 1st half of 2nd millennium BC: Case study of Židovar, south Banat district, Serbia, *Istros XIX*, 79-117.
- MARKOVÁ 1998**
Marková, K., K nálezom otomanskej kultúry na juhu stredného Slovenska [Zu Funden der Otomani-Kultur in der südlichen Mittelslowakei], *Východoslovenský Pravek V*, 39-48.
- MARKOVÁ 2000**
Marková, K., Steinerne Gussform aus Santovka-Maďarovce. In: Kadrow, S., (Ed.), *A Turning of Ages. Im Wandel der Zeiten. Jubilee Book Dedicated to Professor Jan Machnik on His 70th Anniversary* (Kraków: Instytut Archeologii i Etnologii PAN), 393-403.
- MARKOVÁ/STAŠŠÍKOVÁ-ŠTUKOVSKÁ 2015**
Marková, K./Staššíková-Štukovská, D., Nové poznatky o opevnenom sídlisku staršej doby bronzovej vo Veselom, okr. Piešťany [New Data on the Bronze Age Defensive at Vesele, Okres District of Piešťany]. In: Gancarski, J., (Red.), *Pradziejowe osady obronne w Karpatach* (Krosno: Muzeum Podkarpackie) 131-144.

- MAROSI 1930
Marosi, A., A pákozdvári őstelep [Die urzeitliche Siedlung zu Pákozdvár], *Archaeologiai Értesítő* 44, 53-73, 280-281.
- MARTA/ȘTEFAN 2011
Marta, L./Ștefan, D., Geophysical survey in the Bronze Age settlement from Medieșu Aurit - "Ciuncaș", Satu Mare County. In: Măgureanu, D./Mândescu, D./Matei, S. (Eds.), *Archaeology: making of and practice. Studies in honor of Mircea Babeș at his 70th anniversary* (Pitești: Institutul de Arheologie "Vasile Pârvan"), 363-371.
- MARTA et alii 2010
Marta, L./Kienlin, T.L./Rung, E./Schramm, P., Recent Archaeological Research on the Bronze Age Fortified Settlements of the Ier Valley, North-Western Romania. In: Horejs/Kienlin 2010, 121-138.
- MEIER-ARENDT 1992
Meier-Arendt, W., (Hrsg.), *Bronzezeit in Ungarn. Forschungen in Tell-Siedlungen an Donau und Theiss* (Frankfurt am Main: Museum für Vor- und Frühgeschichte).
- MÁTHÉ 1988
Sz.Máthé, M., Bronze Age tells in the Berettyó valley. In: KOVÁCS/STANCIK 1988, 27-122.
- MÁTHÉ 1992A
Sz.Máthé, M., Berettyóújfalú-Szilhalom. In: MEIER-ARENDT 1992, 168-169.
- MÁTHÉ 1992B
Sz.Máthé, M., Berettyóújfalú-Herpály-Földvár (Die bronzezeitlichen Schichten des für die neolithische Herpály-Kultur Fundortes). In: MEIER-ARENDT 1992, 170-173.
- MÁTHÉ 1995
Sz.Máthé, M., Polgár-Kenderföld, Kiscsözshalom, *Archaeologiai Értesítő* 121-122, 224.
- MEDELEȚ/BUGILAN 1987
Medeleț, Fl./Bugilan, I., Contribuții la problema și la repertoriul movilelor de pământ din Banat [Zur frage der Erdhügel im Banat. Problemstellung und Fundaufnahme], *Banatica* 9, 87-198.
- MEDGYESI 1997
P. Medgyesi, Sarkad-Peckesi-Hügel, *Archaeologiai Értesítő* 123-124, 230.
- MESTERHÁZY 1966
Mesterházy, K., A Déri Múzeum régészeti tevékenysége 1962-1965 (Leletkataszter) [The archaeological activity of the Déri Museum in the years 1962-1965 (A survey of finds)], *A Debreceni Déri Múzeum Évkönyve*, 19-59.
- MIKLÓS 1982
Miklós, Zs., A gödöllői dombvidék várai (Aszód: Petőfi Múzeum).
- MIKLÓS 2007
Miklós, Zs., Tolna megye várai (Budapest: MTA Régészeti Intézete).
- MOLNÁR 2014A
Molnár, Zs., Habitat Models and Social-System in Middle Bronze Age Carpathian Basin. Theoretical Issues and archaeological facts. In: *International Multidisciplinary Conferences on Social Sciences and Arts*, 3-9 September 2014 Albena Bulgaria, SGEM 2014, Anthropology, Archaeology, History, Philosophy. Conference Proceedings, 2014 (Sofia: SGEM International Multidisciplinary Scientific SOCIAL SCIENCES and ARTS), 363-371.
- MOLNÁR 2014B
Molnár, Zs., Contribuții la cunoașterea culturii Otomani din nord-vestul Transilvaniei. Ceramică și metal (Cluj-Napoca: Mega).
- MOLNÁR/NAGY 2013
Molnár, Zs./Nagy, J.G., Habitat Models and Social Systems in Middle Bronze Age Central north-western Transylvania. State of research, *Acta Archaeologica Carpathica* 48, 5-85.
- MOLNÁR/NÉMETI 2014
Molnár, Zs./Németi, J., Carei "Bobald = Bobáld", Satu Mare County, In: GOGĂLTAN/CORDOȘ/IGNAT 2014, 43-60.
- MÜLLER-SCHEEßEL et alii 2016
Müller-Scheeßel, N./Bátora, J./Reiter, S./Radloff, K./Tóth, P., Prospection Results in the Žitava Valley, *Študijné zvesti Archeologického ústavu SAV Nitra* 60, 79-96.
- NÉMETI 1996
Németi, I., Câteva considerații privind descoperirile funerare din epoca bronzului din nord-vestul României [Some Comments on Bronze Age Burials from North-West of Romania], *Studii și Comunicări Satu Mare* XIII, 27-55.
- NÉMETI 1999
Németi, J., Repertoriul arheologic al zonei Careiului [The Archaeological Survey of Carei Region] (București: Vavila Edinf).
- NÉMETI/MOLNÁR 2002
Németi, J./Molnár, Zs., A Tell telepek elterjedése a Nagykárolyi-síkságon és az Ér völgyében (Cluj-Napoca: Scientia K.).
- NÉMETI/MOLNÁR 2012
Németi, J./Molnár, Zs., Bronzkori hatalmi központok északnyugat-erdélyben: A Nagykároly-Bobáld-tell. *Bronzezeitliche Machtzentren in Nordwest-Siebenbürgen: Der Tell von Carei-Bobáld* (Szeged: Szegedi Tudományegyetem, Régészeti Tanszék).
- NEPPER et alii 1980
Nepper, I.M./Sőregi, J./Zoltai, L., Hajdú-Bihar megye halomkatasztere. II. Hajdúság [Das Hügelkataster des Bezirkes Hajdú-Bihar. II. Hajdúság], *A Hajdúsági Múzeum Évkönyve* IV, 91-129.
- NICODEMUS 2014
Nicodemus, A.J., *Bronze Age Economies of the Carpathian Basin: Trade, Craft Production, and Agro-Pastoral Intensification*, PhD thesis, University of Michigan, 2014, mss.
- NICODEMUS/O'SHEA 2015
Nicodemus, A./O'Shea, J.M., From relative to absolute: the radiometric dating of Mureș Culture ceramics at Pecica-Șanțul Mare. In: Forțiu, S./Stavilă, A. (Eds.), *ArheoVest*, Nr. III: [Simpozion ArheoVest, Ediția a III-a:] In Memoriam Florin Medeleț, Interdisciplinaritate în Arheologie și Istorie, Timișoara, 28 noiembrie 2015 (Szeged: JATEPress Kiadó), 691-702.
- NICODEMUS/MOTTA/O'SHEA 2015
Nicodemus, A./Motta, L./O'Shea, J.M., *Archaeological Investigations at Pecica "Șanțul Mare" 2013-2014*, *Ziridava. Studia Arheologica* 29, 105-118.
- NOVÁKI 1952
Nováki, Gy., Fejér megye őskori földvárjai, *Archaeologiai Értesítő* 79, 3-19.
- NOVÁKI/SÁNDORFI 1992
Nováki, Gy./Sándorfi, Gy., A történeti Borsod megye várai (az őskortól a kuruc korig) [Die Burgen des historischen Komitats Borsod (von der Urzeit bis zur Kurutzenzeit)] (Budapest-Miskolc).
- NOVÁKI/BARÁZ 2000
Nováki, Gy./Baráz, C., Őskori és középkori erődített telepek, várak Heves megye Mátrán kívüli területén [Befestigte urzeitliche und mittelalterliche Siedlungen Burgen im Komitat Heves, außerhalb des Mátragebirges], *Agria* XXXVI, 5-46.
- NOVÁKI/SÁNDORFI/MIKLÓS 1979
Nováki, Gy./Sándorfi, Gy./Miklós, Zs., A Börzsöny

- hegység őskori és középkori várai [Vorgeschichtliche und mittelalterliche Burgen im Börzsöny-Gebirge] (Budapest: Magyar Várkutatók Egyesülete).
- NOVÁKI/SÁRKÖZY/FELD 2007
Nováki, Gy./Sárközy, S./Feld, I., Borsod-Abaúj-Zemplén megye várai az őskortól a kuruc korig (Budapest: Castrum Bene Egyesület-Herman Ottó Múzeum).
- NOWACZINSKI et alii 2012
Nowaczinski, E./Schukraft, G./Hecht, S./Rassmann, K./Bubbenzer, O./Eitel, B., A Multimethodological Approach for the Investigation of Archaeological Ditches – Exemplified by the Early Bronze Age Settlement of Fidvár near Vráble (Slovakia), *Archaeological Prospection* 19, 281–295.
- NYÁRY 1907
Nyáry, A., Ásatás a szécsenyi kerekdombon (Nógrád M.), *Archaeologiai Értesítő* XXVII, 222–231.
- O'SHEA 2011
O'Shea, J., A River Runs Through It: Landscape and the Evolution of Bronze Age Networks in the Carpathian Basin, *Journal of World Prehistory* 24, 161–174.
- O'SHEA et alii 2005
O'Shea, J./Barker, A.W./Sherwood, S./Szentmiklosi, Al., New Archeaeological Investigations at Pecica-Şanţul Mare, *Analele Banatului* XII–XIII, 81–109.
- O'SHEA et alii 2006
O'Shea, J./Barker, A.W./Nicodemus, A./Sherwood, S./Szentmiklosi, Al., *Archaeological Investigations at Pecica "Şanţul Mare": The 2006 Campaign*, *Analele Banatului* XIV, 211–227.
- O'SHEA et alii 2011
O'Shea, J./Barker, A./Motta, L./Szentmiklosi, Al., *Archaeological Investigations at Pecica "Şanţul Mare" 2006–2009*, *Analele Banatului* XIX, 67–78.
- OLEXA 1992
Olexa, L., Náleziská z doby bronzovey v Nizney Myšli (Predbezná správa o výsledkoch výskumu opevnených sídlisk a pohrebiska Otomanskey kultúry) [Fundstellen aus der Bronzezeit in Nizná Myšľa (Vorbericht über die Grabungsergebnisse auf befestigten Siedlungen und einem Gräberfeld der Otomani-Kultur)], *Slovenská Archeológia* XL, 189–204.
- ORDENTLICH 1969
Ordentlich, I., Probleme der Befestigungsanlagen in den Siedlungen der Otomanikultur in deren rumänischem Verbreitungsgebiet, *Dacia N.S.* XIII, 457–474.
- ORDENTLICH 1971
Ordentlich, I., Aria de răspândire a culturii Otomani de pe teritoriul României [Die Verbreitung der Otomanikultur in Rumänien], *Marmaţia* II, 19–35.
- ORDENTLICH 1972
Ordentlich, I., Contribuţia săpăturilor arheologice de pe "Dealul Vida" (com. Sălacea, jud. Bihor) la cunoaşterea culturii Otomani [Die Beiträge der archäologischen Ausgrabungen am "Dealul Vida" (Gemeinde Sălacea, Kreis Bihor) zur Kenntins der Otomani-Kultur], *Studii şi Comunicări Satu Mare* II, 63–84.
- ORDENTLICH 1974
Ordentlich, I., Aspecte privind cultura Otomani [Aspects concerning the culture Otomani], *Crisia* IV, 135–151.
- OŽD'ÁNI 1992
Ožd'áni, O., K osídlení polohy Mahér vo Vyškovciach nad Ipľom [On settling of Mahér in Vyškovce on Ipel'], *Acta Musei Tekovensis Levica Zborník Tekovského múzea v Levciach* I, 17–34.
- PETŐ et alii 2015
Pető, Á./Serlegi, G./Krausz, E./Jaeger, M./Kulcsár, G., Geoarchaeological survey of Bronze Age fortified settlements. Kakucs Archaeological Expedition – KEX 2, *Hungarian Archaeology, E-Journal*, Summer, 1–10.
- POPESCU 1956A
Popescu, D., Cercetări arheologice în Transilvania. I. Sondajele de la Socodor –1948–, *Materiale şi Cercetări Arheologice* II, 43–88.
- POPESCU 1956B
Popescu, D., Cercetări arheologice în Transilvania. II. Săpăturile de la Vârşand – 1949 –, *Materiale şi Cercetări Arheologice* II, 89–152.
- POROSZLAI 1998
Poroszlai, I., Aspects of Bronze Age tells in Hungary. In: Marinis de R./Bietti Sestieri, A.M./Peroni, R./Peretto, C., (Ed.), XIII International Congress of Prehistoric and Protohistoric Sciences – Forlì – Italia – 8/14 September 1996. *Proceedings 4* (Forlì. International Union of Prehistoric and Protohistoric Sciences), 183–193.
- POROSZLAI 2000A
Poroszlai, I., Die Grabungen in der Tell-Siedlung von Bölscke-Vörösgyűrű (Kom. Tolna) (1965–1967), *Acta Archaeologica Academiae Scientiarum Hungaricae* LI, 111–145.
- POROSZLAI 2000B
Poroszlai, I., Excavation campaigns at the Bronze Age tell site at Százhalombatta-Földvár I. 1989–1991; II. 1991–1993. In: POROSZLAI/VICZE 2000, 13–73.
- POROSZLAI/VICZE 2000
Poroszlai, I./Vicze, M., (Ed.), SAX. Százhalombatta Archaeological Expedition. Annual Report 1 – Field Season 1998 (Százhalombatta: Matrica Múzeum).
- POROSZLAI/VICZE 2005
Poroszlai, I., Vicze, M. (Eds.), Százhalombatta Archaeological Expedition. SAX. Report 2 – Field Season 2000–2003 (Százhalombatta: Matrica Múzeum).
- ROMAN/NÉMETI 1990
Roman, P./Németi, I., Date preliminare asupra cercetărilor arheologice de la Carei-„Bobald” [Einleitende Angaben der archäologischen Forschungen von Carei-„Bobald”], *Thraco-Dacica* XI, 39–47.
- SZEVEŘÉNYI/KULCSÁR 2012
Szeveřényi, V./Kulcsár, G., Middle Bronze Age Settlement and Society in Central Hungary. In: JAEGER/CZEBRESZUK/P.FISCHL 2012, 287–352.
- SHERWOOD et alii 2013
Sherwood, S./Windingstad, J./Barker, A./O'Shea, J./Cullen Sherwood, W., Evidence for Holocene Aeolian Activity at the Close of the Middle Bronze Age in the Eastern Carpathian Basin: Geoarchaeological Results from the Mures, River Valley, Romania, *Geoarchaeology: An International Journal* 28, 131–146.
- SIMÁN 1980
Simán, K., *Asóvadász-Várdomb, Régészeti Füzetek* 33, 3.
- SOROCEANU 1991
Soroceanu, T., *Studien zur Mureş-Kultur* (Buch am Erlbach: Marie Leidorf).
- SOROCEANU/RADU 1975
Soroceanu, T./Radu, O., Şantierul arheologic Corneşti (jud. Timiş). Săpăturile din 1973 şi 1974 [Archäologische Ausgrabungen der Jahre 1973 und 1974 in Corneşti (Kr. Timiş)], *Tibiscus* IV, 33–40.
- SOUDSKÝ/BŘEŇ 1954
Soudský, B./Břeň, J., Archeologický průzkum trati družby Košice-Čierna nad Tisou v r. 1951 [Recherches de reconnaissance de la ligne de chemin de fer Košice-Čierna en Slovaquie en 1951], *Archeologické rozhledy* VI, 463–464,

- 478-490, 571.
- STUDENÍKOVA 1982**
Studeníkova, E., Výskum v Uníne v roku 1981 [Grabung in Unín im J. 1981], Archeologické výskumy a nálezy na Slovensku v roku 1981, 270-272.
- SZABÓ 1992**
Szabó, G., A Dunaföldvár-Kálvária tell-település kora bronzkori rétegsora- és őskori leletek Kölesd-Téglagyvár lelőhelyről [Die Schichtenreihe der Tellsiedlung von Dunaföldvár-Kálvária zur frühen Bronzezeit], A Wosinsky Mór Múzeum Évkönyve XVII, 35-182.
- SZATHMÁRI 1992**
Szathmári, I., Füzesabony-Öregdomb. In: MEIER-ARENDT 1992, 134-140.
- SZÉKELY 1966**
Székely, Z., Cimitirul din epoca bronzului de la Pir (r. Satu Mare, reg. Maramureş) [Cimetiere de l'âge du bronze de Pir], Studii și Cercetări de Istorie Veche 17, 125-135.
- STANCZIK/TÁRNOKI 1992**
Stanczik, I./Tárnoki, J., Jászdózsa-Kápolnahalom. In: MEIER-ARENDT 1992, 120-127.
- TÁRNOKI 1988**
Tárnoki, J., The settlement and cemetery of the Hatvan culture at Aszód. In: KOVÁCS/STANCZIK 1988, 137-169.
- TÁRNOKI 2001**
Tárnoki, J., Törökszentmiklós az őskorban. In: Selmeczi, L./Szabó, A., (Szerk.), Fejezetek Törökszentmiklós múltjából (Törökszentmiklós: Törökszentmiklós Város Önkormányzata), 89-122.
- TOČÍK 1964**
Točík, A., Opevnená osada z doby bronzovej vo Veselom [Befestigte bronzezeitliche Ansiedlung in Veselé] (Bratislava: Vydavateľstvo Slovenskej Akadémie Vied).
- TOČÍK 1981A**
Točík, A., Nitriansky Hrádok-Zámeček. Bronzezeitliche Befestigte Ansiedlung der Madarovce Kultur (Nitra: Archeologický ústav Slovenskej akadémie vied).
- TOČÍK 1981B**
Točík, A., Malé Kosihy. Osada zo staršej doby bronzovej [Malé Kosihy. Altbronzezeitliche Siedlung] (Nitra: Slovak Academy of Sciences).
- TOČÍK 1986**
Točík, A., Opevnené sídlisko zo staršej doby bronzovej vo Vrábľoch [Eine befestigte Siedlung aus der Bronzezeit in Vráble], Slovenská Archeológia 34, 463-476.
- TOMPA 1936**
Tompa, F., Bronzkori lakótelep Hatvanban [Eine bronzezeitliche Siedlung in Hatvan], Archaeologiai Értesítő XLVIII, 16-34, 241-242.
- TOMPA 1937**
v. Tompa, F., 25 Jahre Urgeschichtsforschung in Ungarn 1912-1936, Bericht der Römisch-Germanischen Kommission des Deutschen Archäologischen Instituts 24-25, 27-127.
- TROGMAYER 1967**
Trogmayer, O., Baks-Sandgrube der LPG "Új Élet", Archaeologiai Értesítő 94, 217.
- UZELAC et alii 1997**
Uzelac, J./Lazić, M./Jevtić, M./Sladić, M./Jovanović, Al., Židovar. Bronze Age and Iron Age Settlement (Belgrade-Vršac).
- VASILIEV/HÜGEL 1999**
Vasiliev, V./Hügel, P., Munar (Munariu, Szentanna, Újszentanna). In: Repertoriul arheologic al Mureşului inferior. Judeţul Arad (Timişoara: Orizonturi Universitare), 85-86.
- VELIAČIK/NĚMEJCOVÁ-PAVÚKOVÁ 1987**
Veliačík, L./Němejcová-Pavúková, V., Zwei Bronzehorte aus Ivanovce, Slovenská Archeológia 35, 47-64.
- VICZE 1992**
Vicze, M., Baracs-Földvár. In: MEIER-ARENDT 1992, 146-148.
- VICZE 2000**
Vicze, M., Background information to the field-survey. In: POROSZLAI/VICZE 2000, 119-129.
- VICZE/EARLE/ARTURSSON 2005**
Vicze, M./Earle, T./Artursson, M., Bronze Age Site Gazetteer: Benta Valley, Hungary. In: POROSZLAI/VICZE 2005, 237-250.
- VLADÁR 1975**
Vladár, J., Spišský Štvrtok, befestigte Siedlung der Otomani-Kultur. In: III. Internationaler Kongress für slawische Archäologie Bratislava, 7.14. September 1975 (Nitra: Archeologický ústav Slovenskej akadémie vied), 2-24.
- VLADÁR 2014**
Vladár, J., Praveké mestá z doby bronzovej: Spišský Štvrtok a Košice-Barca [Fortified settlements of the Bronze Age period: Spišský Štvrtok and Košice-Barca], Musaica XXVIII, 15-37.

ANNEXE 1

No.	Settlement	Type of settlement	Ceramic style	Reference
1.	Aba-Belsőbáránd „Bolondvár“, county Fejér, Hungary	Tell settlement	Vatya	KOVÁCS 1963, 131ff.
2.	Acâș „Zona Morii“, county Satu Mare, Romania	Mound-like settlement	Otomani	NÉMETHI 1999, 85, No. 70c1.
3.	Adony „Szentmihálypuszta = Bolondvár“, county Fejér, Hungary	Mound-like settlement	Vatya	VICZE 2000, 121, No. 3.
4.	Alcsút „Pogányvár = Göböljáráspuszta“, county Fejér, Hungary	Mound-like settlement	Vatya	VICZE 2000, 121, No. 19.
5.	Alsószentiván „Kazalhegy“, county Fejér, Hungary	Mound-like settlement	Vatya	VICZE 2000, 121, No. 9.
6.	Alsóvadász „Várdomb“, county Borsod-Abaúj-Zemplén, Hungary	Tell settlement	Hatvan	SIMÁN 1980, 3.
7.	Andrid „Curtea Grajdurilor = fosta fermă C.A.P.“, county Satu Mare, Romania	Tell-like settlement	Otomani	NÉMETHI 1999, 28f.
8.	Ároktő „Dongóhalom“, county Borsod-Abaúj-Zemplén, Hungary	Tell settlement	Hatvan; Füzesabony	KEMENCZEI/VÉGH 1968, 391f.
9.	Aszód „Manyik dűlő“, county Pest, Hungary	Tell settlement	Hatvan	TÁRNOKI 1988, 137ff.
10.	Ateaș „Holambul Voghiului“, county Bihor, Romania	Mound-like settlement	Otomani	CRÎȘAN/MARTA/GHEMIȘ 1997, 22ff, Pl. I-III.
11.	Atkár „Halomi dűlő“, county Heves, Hungary	Mound-like settlement	Hatvan; Füzesabony	NOVÁKI/BARÁZ 2000, 6, Fig. 1-2.
12.	Bakonszeg „Kádárdomb = Kórógypuszta“, county Hajdú-Bihar, Hungary	Tell settlement	Otomani	MÁTHÉ 1988, 27ff.
13.	Baks „Új Élet = Homokbánya“, county Csongrád, Hungary	Tell-like settlement	Vatya	TROGMAYER 1967, 217.
14.	Baracs „Földvár = Botyánsánc“, county Fejér, Hungary	Tell settlement	Nagyrév; Vatya	VICZE 1992, 146ff.
15.	Békés „Várdomb = Városerdő“, county Békés, Hungary	Tell settlement	Otomani	BANNER/BÓNA 1974.
16.	Berekböszörmény „Nagy Sanyi tagja“, county Hajdú-Bihar, Hungary	Mound-like settlement	Otomani	MESTERHÁZY 1966, 20.
17.	Berettyószentmárton „Korhány“, county Hajdú-Bihar, Hungary	Mound-like settlement	Otomani	BÓNA 1975, 124, 126.
18.	Berettyóújfalú „Herpály-Földvár = Herpályidomb“, county Hajdú-Bihar, Hungary	Tell settlement	Otomani	MÁTHÉ 1992B, 170ff.
19.	Berettyóújfalú „Szilhalom“, county Hajdú-Bihar, Hungary	Tell-like settlement	Otomani	MÁTHÉ 1992A, 168f.
20.	Bernecebaráti „Templomhegy = Terrasse der Kirche“, county Pest, Hungary	Mound-like settlement	Hatvan	NOVÁKI/SÁNDORFI/MIKLÓS 1979, 12ff.
21.	Berveni „Cătuțul Halmos“, county Satu Mare, Romania	Mound-like settlement	Otomani	NÉMETHI 1999, 73, No. 49c; 124.
22.	Bia [Biatorbágy] „Pap-réti dűlő“, county Pest, Hungary	Mound-like settlement	Vatya	VICZE 2000, 121, No. 20.
23.	Bihardancsháza „Tósziget = Laponyhalom“, county Hajdú-Bihar, Hungary	Mound-like settlement	Otomani	KALICZ 1968, 129, No. 210.
24.	Biharugra „Cserepes dűlő = Földvárhalom“, county Békés, Hungary	Tell-like settlement	Otomani	ECSEDY 1978, 59ff.
25.	Bőcs „Nagyhalom“, county Borsod-Abaúj-Zemplén, Hungary	Mound-like settlement	Hatvan; Füzesabony	KALICZ 1968, 116, No. 9.
26.	Bogács „Pazsagpuszta“, county Borsod-Abaúj-Zemplén, Hungary	Mound-like settlement	Hatvan	KALICZ 1968, 119, No. 43.
27.	Bölcske „Vörösgyűrű=Vörösgyír“, county Tolna, Hungary	Tell settlement	Nagyrév; Vatya	POROSZLAI 2000A, 111ff.
28.	Boldog „Vajdarét“, county Heves, Hungary	Mound-like settlement	Hatvan	MIKLÓS 1982, 28f, Fig. 2; 39/1-3.
29.	Budaörs „Kamaraerdő“, county Pest, Hungary	Mound-like settlement	Vatya	VICZE 2000, 121, No. 23.
30.	Bükkábrány [Alsó-Ábrány] „Kálváriaoldal=Temető“, county Borsod-Abaúj-Zemplén, Hungary	Mound-like settlement	Hatvan	NOVÁKI/SÁNDORFI 1992, 25f.
31.	Butin, county Timiș, Romania	Mound-like settlement	Vatina	MEDELEȚ/BUGILAN 1987, 115.
32.	Cadea „Dealul chel = Kopszadomb“, county Bihor, Romania	Mound-like settlement	Otomani	ORDENTLICH 1971, 21, No. 12.
33.	Carei „Bobald = Bobald I = Bobad = Budad = Bubard = Livada“, county Satu Mare, Romania	Tell settlement	Otomani	ROMAN/NÉMETHI 1990, 39ff.

No.	Settlement	Type of settlement	Ceramic style	Reference
34.	Căuaşd „La islaz“, county Bihor, Romania	Mound-like settlement	Otomani	ORDENTLICH 1971, 31, No. 79.
35.	Corneşti „Dealul Cornet“, county Timiş, Romania	Tell-like settlement	Vatina	SOROCEANU/RADU 1975, 33ff.
36.	Crestur „Cetăţuia“, county Bihor, Romania	Mound-like settlement	Otomani	ORDENTLICH 1971, 22, No. 20.
37.	Csépa „Compó“, county Jász-Nagykun-Szolnok, Hungary	Mound-like settlement	Hatvan	CSÁNYI/STANCIK 1982, 252
38.	Derşida „Dealul lui Balotă“, county Sălaj, Romania	Tell settlement	Wietenberg	CHIDIOŞAN 1980.
39.	Dindeşti „Cetate“, county Satu Mare, Romania	Tell settlement	Otomani	NÉMETI 1999, 24f, No. 12a.
40.	Diosig „Colonie“, county Bihor, Romania	Tell-like settlement	Otomani	BADER 1998, 80, No. 9.
41.	Dunaföldvár „Kálvária=Öreghegy“, county Tolna, Hungary	Tell settlement	Nagyrév; Vatyá	SZABÓ 1992, 38ff.
42.	Dunakömlőd „Bottyán-Schanze“, county Tolna, Hungary	Mound-like settlement	Nagyrév; Vatyá	VICZE 2000, 121, No. 8.
43.	Dunaújváros „Dunapentele-Koziderpadlás“, county Fejér, Hungary	Tell settlement	Nagyrév; Vatyá	BÓNA 1992B, 149ff.
44.	Edelény „Ludmilla dűlő“, county Borsod-Abaúj-Zemplén, Hungary	Mound-like settlement	Füzesabony	NOVÁKI/SÁNDORFI 1992, 14f, Fig. 10.
45.	Emőd „Istvánmajor II“, county Borsod-Abaúj-Zemplén, Hungary	Mound-like settlement	Füzesabony	HELLEBRANDT 1997, 62ff.
46.	Emőd „Nagyhalom = Vérhalom“, county Borsod-Abaúj-Zemplén, Hungary	Mound-like settlement	Hatvan	NOVÁKI/SÁNDORFI 1992, 15, Fig. 11.
47.	Ercsi „Bolondvár“, county Fejér, Hungary	Mound-like settlement	Vatyá	VICZE 2000, 121, No. 2.
48.	Esztár „Fenyvespart = Fenyésdomb“, county Hajdú-Bihar, Hungary	Tell-like settlement	Otomani	MÁTHÉ 1988, 36f.
49.	Fehérvárcsurgó „Várhegy“, county Fejér, Hungary	Mound-like settlement	Vatyá	VICZE 2000, 121, No. 13.
50.	Felsővadász „Földvár = Várdomb“, county Borsod-Abaúj-Zemplén, Hungary	Mound-like settlement	Hatvan; Füzesabony	KOÓS 1991, 13ff, Pl. 4/2-4.
51.	Foeni „Cimitirul Ortodox“, county Timiş, Romania	Tell-like settlement	Gornea-Orleşti	GOGÂLTAN 1995, 57f, Fig. 4-10.
52.	Foeni „Gomila Lupului“, county Timiş, Romania	Tell settlement	Vatina	GOGÂLTAN 1999B, Fig. 12-14.
53.	Füzesabony „Öregdomb = Nagyhalom = Cigánydomb“, county Heves, Hungary	Tell settlement	Füzesabony	SZATHMÁRI 1992, 134ff.
54.	Gáborján „Csapszékpart = Földvár“, county Hajdú-Bihar, Hungary	Tell-like settlement; Tell settlement	Nyírseg; Otomani	MÁTHÉ 1988, 37ff.
55.	Galgahévíz „Szentandráspart“, county Pest, Hungary	Mound-like settlement	Hatvan	MIKLÓS 1982, 43ff.
56.	Gerjen „Váradpuszta = Várad“, county Tolna, Hungary	Tell settlement	Nagyrév	SZABÓ 1992, 73ff.
57.	Gibárt „Földvár“, county Borsod-Abaúj-Zemplén, Hungary	Mound-like settlement	Hatvan	KALICZ 1968, 117, No. 15, Pl. 123/3.
58.	Girişu de Criş „Alceau“, county Bihor, Romania	Tell settlement	Otomani	DUMITRAŞCU 1989, 119ff, Pl. I-IX.
59.	Gomba „Várhegy“, county Pest, Hungary	Tell settlement	Hatvan; Vatyá	BOLEGA 1999, 29ff.
60.	Grăniceri, county Arad, Romania	Mound-like settlement	Vatina	ORDENTLICH 1971, 24, No. 31.
61.	Hajós „Hildpuszta“, county Bács-Kiskun, Hungary	Mound-like settlement	Vatyá	BÓNA/NOVÁKI 1982, 87f.
62.	Hajós, county Bács-Kiskun, Hungary	Mound-like settlement	Vatyá	VICZE 2000, 120.
63.	Hatvan „Strászahegy“, county Heves, Hungary	Tell settlement	Hatvan	TOMPA 1936, 16ff.
64.	Hejőbába „Magastető“, county Borsod-Abaúj-Zemplén, Hungary	Mound-like settlement	Hatvan	KALICZ 1968, 117, No. 26.
65.	Igar „Vámpuszta-Galástya“, county Fejér, Hungary	Tell settlement	Vatyá	BÁNDI 1982, 171, Fig. 6-7; 12/1-3.
66.	Isaszeg „Bikástói dűlő“, county Pest, Hungary	Mound-like settlement	Hatvan	KALICZ 1968, 124, No. 132.
67.	Ivanovce „Bašta = Skala“, county Trenčín, Slovakia	Tell settlement	Mad'arovec	VELIAČIK/NĚMEJCOVÁ-PAVÚKOVÁ 1987, 47ff.
68.	Jászdózsa „Kápolnahalom“, county Jász-Nagykun-Szolnok, Hungary	Tell settlement	Hatvan; Füzesabony	STANCIK/TÁRNOKI 1992, 120ff.
69.	Jobbágyi „Gemarkung“, county Nógrad, Hungary	Mound-like settlement	Hatvan	KALICZ 1968, 121, No. 69.
70.	Kajászó „Várdomb = Várhegy“, county Fejér, Hungary	Mound-like settlement	Vatyá	DAVID 2002, 464f.
71.	Kakucs „Balla domb“, county Pest, Hungary	Tell settlement	Vatyá	KULCSÁR 1997, 343ff.
72.	Kamenín „Várhegy“, county Nové Zámky, Slovakia	Mound-like settlement	Mad'arovec	MARKOVÁ 1998, 39ff.

No.	Settlement	Type of settlement	Ceramic style	Reference
73.	Káva „Várhegy“, county Pest, Hungary	Mound-like settlement	Hatvan; Vatyá	MIKLÓS 1982, 30.
74.	Kisterenye „Hársashegy“, county Nógrád, Hungary	Mound-like settlement	Füzesabony	BÁNDI 1974, 237, Fig. 3, 4.
75.	Kiszombor „Juhos Miklós tanyá = Új Élet Tsz.“, county Csongrád, Hungary	Tell settlement	Mureş	HORVÁTH 1985, 73ff.
76.	Kláráfalva „Hajdova“, county Csongrád, Hungary	Tell settlement	Mureş	FISCHL 1998, 213ff.
77.	Kóka „Várhegy“, county Pest, Hungary	Mound-like settlement	Hatvan	MIKLÓS 1982, 30f, Fig. 6-7, 38.
78.	Köröstarcsa, county Békés, Hungary	Mound-like settlement	Hatvan	KALICZ 1968, 129, No. 208; Pl. 113/6-7.
79.	Košice-Barca „Barca I = Nad Begányiho mlynom“, county Košice, Slovakia	Tell settlement	Otomani	HÁJEK 1961, 60ff.
80.	Maklár „Baglyas-halom = Baglyas-domb“, county Heves, Hungary	Mound-like settlement	Hatvan; Füzesabony	NOVÁKI/BARÁZ 2000, 9.
81.	Malé Kosihy „Törökdomb“, county Štúrovo, Slovakia	Tell settlement	Hatvan; Mad'arovec	TOČÍK 1981B.
82.	Medieşul Aurit „Ciuncaş = Potău“, county Satu Mare, Romania	Tell-like settlement	Otomani	BADER/DUMITRAŞCU 1970, 127 ff.
83.	Mende „Leányvár“, county Pest, Hungary	Tell settlement	Vatyá	KOVÁCS 1967, 219.
84.	Méra „Földvár“, county Borsod-Abaúj-Zemplén, Hungary	Mound-like settlement	Hatvan; Füzesabony	KALICZ 1968, 117, No. 14.
85.	Mezőcsát „Harangdomb“, county Borsod-Abaúj-Zemplén, Hungary	Mound-like settlement	Hatvan	KALICZ 1968, 117, No. 29.
86.	Mezőcsát „Laposhalom“, county Borsod-Abaúj-Zemplén, Hungary	Mound-like settlement	Hatvan	NOVÁKI/SÁNDORFI 1992, 16, Abb. 13.
87.	Mezőcsát „Oroszdomb“, county Borsod-Abaúj-Zemplén, Hungary	Mound-like settlement	Hatvan	KOÓS 1991, 5ff.
88.	Mezőcsát „Pástidomb“, county Borsod-Abaúj-Zemplén, Hungary	Mound-like settlement	Hatvan; Füzesabony	KALICZ 1968, 117, No. 27, Pl. 67-79, 115/9.
89.	Mezőkomárom, county Fejér, Hungary	Tell-like settlement	Nagyrév	KALICZ-SCHREIBER 1975, 289, Fig. 2.
90.	Mezőkövesd, county Borsod-Abaúj-Zemplén, Hungary	Mound-like settlement	Hatvan	INF. L. OLEXA.
91.	Mokrin „Popin paor“, county Kikinda, Serbia.	Tell-like settlement	Mureş	GIRIĆ 1987, 74ff, Pl. 1-3, 8; Fig. 2-3; 83, No. 14.
92.	Mošorin „Feudvár“, county Titel, Serbia.	Tell settlement	Vatina	HÄNSEL/MEDOVIĆ 1991, 45ff.
93.	Muhi „Lapis-halom = Puszta Muhi=Bala-halom“, county Borsod-Abaúj-Zemplén, Hungary	Mound-like settlement	Hatvan	KALICZ 1968, 117, No. 25.
94.	Nagybörzsöny „Górhegy“, county Pest, Hungary	Mound-like settlement	Hatvan	BÁNDI 1965, 69, No. 28.
95.	Nagycsécs „Testhalom“, county Borsod-Abaúj-Zemplén, Hungary	Mound-like settlement	Hatvan	KALICZ 1968, 117, No. 24.
96.	Nagykőrös „Földvár“, county Pest, Hungary	Tell settlement	Vatyá	POROSZLAI 1998, 183ff.
97.	Nagyrév „Zsidóhalom = Áldozó halom“, county Jász-Nagykun-Szolnok, Hungary	Tell settlement	Hatvan	TOMPA 1937, 65ff, Pl. 21/1-5, 9, 12-13, 16; 22/1-10.
98.	Nitriansky Hrádok „Zámeček“, county Nové Zámky, Slovakia	Tell settlement	Mad'arovec	TOČÍK 1981A.
99.	Nižná Myšľa „Várhegy“, county Košice, Slovakia	Tell-like settlement	Otomani	OLEXA 1992, 189ff.
100.	Novaj „Földvár = Halom“, county Heves, Hungary	Mound-like settlement	Hatvan; Füzesabony	NOVÁKI/SÁNDORFI 1992, 18f, Fig. 16.
101.	Nyergesújfalu „Téglagyár=Széles Földek“, county Komárom, Hungary	Tell-like settlement	Tokod	HORVÁTH/KELEMEN/TORMA 1979, 5, 266.
102.	Orešac „Židovar“, county Vršac, Serbia.	Tell settlement	Vatina	UZELAC et alii 1997.
103.	Ószentiván = Tiszasziget „Nagyhalom“, county Csongrad, Hungary	Tell settlement	Mureş	BANNER 1929, 70ff.
104.	Otomani „Cetăţuie(a) = Dealul Cetăţii“, county Bihor, Romania	Tell settlement	Otomani	ORDENTLICH 1969, 459ff.
105.	Otomani „Cetatea de pământ“, county Bihor, Romania	Tell settlement	Otomani	ORDENTLICH 1974, 136ff.
106.	Pákozd „Várhegy“, county Fejér, Hungary	Mound-like settlement	Vatyá	MAROSI 1930, 53ff.
107.	Pecica „Şanţul Mare“, county Arad, Romania	Tell settlement	Mureş	SOROCEANU 1991, 20ff, 138, No. 78.
108.	Periam „Movila Şanţului“, county Timiş, Romania	Tell settlement	Mureş; Vatina	SOROCEANU 1991, 96ff, 138f, No. 79.
109.	Piliny „Várhegy“, county Nógrád, Hungary	Mound-like settlement	Hatvan; Füzesabony	KOVÁCS 1989, 4ff, Fig. 1.
110.	Pir „Cetate“, county Satu Mare, Romania	Tell-like settlement	Otomani	SZÉKELY 1966, 125ff.

No.	Settlement	Type of settlement	Ceramic style	Reference
111.	Pișcolt „Zónat = Ógát“, county Satu Mare, Romania	Mound-like settlement	Otomani	NÉMETI 1999, 45, No. 33k.
112.	Pocsaj, county Hajdú-Bihar, Hungary	Mound-like settlement	Otomani	MEIER-ARENDT 1992, envelope book.
113.	Polgár „Borjúhalom“, county Hajdú-Bihar, Hungary	Mound-like settlement	Hatvan	KALICZ 1968, 126, No. 176.
114.	Polgár „Bosnyákdomb“, county Hajdú-Bihar, Hungary	Mound-like settlement	Hatvan	NEPPER et alii 1980, 122, n. 12.
115.	Polgár „Kenderföldek = Kenderföl d = Kiscsősshalom“, county Hajdú-Bihar, Hungary	Tell settlement	Hatvan	MÁTHÉ 1995, 224.
116.	Rabe „Anka-sziget = Ostrvo Anka“, county Novi Kneževac, Serbia.	Mound-like settlement	Mureș	GIRIĆ 1987, 73f.
117.	Rád „Bangor = Bükkös“, county Pest, Hungary	Mound-like settlement	Hatvan	MIKLÓS 1982, 33f, Fig. 11.
118.	Roșiori „La sere“, county Bihor, Romania	Tell settlement	Otomani	ORDENTLICH 1974, 137f, 142, 145.
119.	Rozhanovce „Plebanské II“, county Košice, Slovakia	Tell-like settlement	Otomani	GAŠAJ 1983, 130ff.
120.	Săcueni „Cetea Boului“, county Bihor, Romania	Tell-like settlement; Tell settlement	Sanislău; Otomani	BADER 1978, 34, 36f, 128, No. 79.
121.	Sălcea „Dealul Vida = Burga“, county Bihor, Romania	Tell settlement	Otomani	ORDENTLICH 1972, 63ff.
122.	Salonta „Testhalom“, county Bihor, Romania	Mound-like settlement	Otomani	ORDENTLICH 1971, 27, No. 51.
123.	Sânpetru German „Rechtberg = Wolfsberg“, county Arad, Romania	Mound-like settlement	Vatina	VASILIEV/HÜGEL 1999, 85-86, No. 2.
124.	Sântandrei „Podul Morii“, county Bihor, Romania	Mound-like settlement	Otomani	DUMITRAȘCU 1974, 69, No. 362.
125.	Sântion „Dealul Mănăstirii“, county Bihor, Romania	Tell settlement	Otomani	ALEXANDRESCU 1955, 487ff.
126.	Santovka „Nad Búrom“, county Levice, Slovakia	Mound-like settlement	Hatvan; Mad'arovec	MARKOVÁ 2000, 393ff.
127.	Sárazsádány „Templomdomb = Kirchhügel“, county Borsod-Abaúj-Zemplén, Hungary	Mound-like settlement	Hatvan; Füzesabony	BOGNÁR-KUTZIÁN 1970, 130f.
128.	Sárbogárd „Bolondvár = Cifrabolondvár“, county Féher, Hungary	Tell settlement	Vatya	BÁNDI 1960, 149ff.
129.	Sarkad „Peckesvár = Peckesi domb“, county Békés, Hungary	Tell settlement	Otomani	MEDGYESI 1997, 230.
130.	Sárrétudvari „Nyársashalom = Gyilkoshalom“, county Hajdú-Bihar, Hungary	Mound-like settlement	Otomani	MESTERHÁZY 1966, 54, Fig. 33.
131.	Satu Mare „Weingarten“, county Timiș, Romania	Mound-like settlement	Vatina	GOGÂLTAN 1999A, 103, No. 38.
132.	Semlac „Livada lui Onea“, county Arad, Romania	Tell settlement	Mureș	GOGÂLTAN 1996, 45, Pl. VIII-IX.
133.	Șiclău „Vatra satului“, county Arad, Romania	Mound-like settlement	Otomani	ORDENTLICH 1971, 29, No. 65.
134.	Sikenička „Intravilán“, county Nové Zámky, Slovakia	Mound-like settlement	Hatvan	BLAŽOVÁ/KUZMA/ RAJTÁR 1999, 33, No. 25, Fig. 12/1.
135.	Șilindru „Füzék“, county Bihor, Romania	Mound-like settlement	Otomani	NÉMETI 1999, 38, No. 26b.
136.	Șimian „Locul grădinilor“, county Bihor, Romania	Mound-like settlement	Otomani	NÉMETI 1999, 39, No. 28c.
137.	Sióagárd „Gencsc puszta = Várdomb“, county Tolna, Hungary	Tell settlement	Nagyrév	SZABÓ 1992, 69ff.
138.	Socodor „Căvăjdia“, county Arad, Romania	Tell settlement	Vatina	POPESCU 1956A, 43ff.
139.	Solymár „Mátyás-domb = Várhegy = Vár“, county Pest, Hungary	Mound-like settlement	Vatya	ENDRŐDI 1984, 113ff.
140.	Sóskút „Kálváriahegy“, county Pest, Hungary	Mound-like settlement	Vatya	NOVÁKI 1952, 14, Fig. 15.
141.	Spišský Štrvtok „Myšia hôrka = Barimberg“, county Spišská Nová Ves, Slovakia	Tell-like settlement	Otomani	VLADÁR 1975, 2ff.
142.	Streda nad Bodrogom „Kompoš = Zombok = Zompot“, county Kráľovský Chlmec, Slovakia	Tell-like settlement	Otomani	SOUDESKÝ/BŘEŇ 1954, 484ff, Fig. 204-205, 210.
143.	Süttő „Hosszuvölgy“, county Komárom, Hungary	Tell-like settlement	Mad'arovec	KOVÁCS 1988, 119ff.
144.	Százhalombatta „Földvár = Téglagyvár“, county Pest, Hungary	Tell settlement	Nagyrév; Vatya	POROSZLAI 2000B, 13ff.
145.	Szécsény „Kerekdomb“, county Nógrád, Hungary	Mound-like settlement	Hatvan; Füzesabony	NYÁRY 1907, 222ff.
146.	Szelevény „Menyasszonypart I = Töközpart VI?“, county Szolnok, Hungary	Mound-like settlement	Nagyrév; Hatvan; Füzesabony	FISCHL 1997, 7ff.
147.	Szihalom „Árpádvár = Földvár“, county Heves, Hungary	Tell settlement	Hatvan; Füzesabony	BÓNA 1975, 146f, 151, 154ff.
148.	Szóreg, county Csongrád, Hungary	Mound-like settlement	Mureș	BÓNA 1975, 84.
149.	Tápiósele „Tűzköves“, county Pest, Hungary	Tell settlement	Hatvan	DINNYÉS 1985, 21f, 32, Taf. 12/7, 13/2.

No.	Settlement	Type of settlement	Ceramic style	Reference
150.	Tápiószentmárton „Hatvani hegy = Földvár“, county Pest, Hungary	Mound-like settlement	Hatvan	MIKLÓS 1982, 37.
151.	Tarcal „Méz MÁjtető“, county Borsod-Abaúj-Zemplén, Hungary	Mound-like settlement	Hatvan	KALICZ 1968, 69, No. 110; 72, 116, No. 5; Pl. 58.
152.	Tarcea „Dealul mare = Nagy domb“, county Bihar, Romania	Mound-like settlement	Otomani	ORDENTLICH 1971, 30, No. 69.
153.	Tarcea „Dealul de mijloc = Közép domb“, county Bihar, Romania	Mound-like settlement	Otomani	NÉMETHI 1999, 35, No. 24b.
154.	Tard „Tatárdomb“, county Borsod-Abaúj-Zemplén, Hungary	Mound-like settlement	Hatvan	NOVÁKI/SÁNDORFI 1992, 22f, Fig. 20.
155.	Tarnaméra „Templomdomb“, county Heves, Hungary	Mound-like settlement	Hatvan	KALICZ 1968, 120, No. 49.
156.	Tibolddaróc „Bércút“, county Borsod-Abaúj-Zemplén, Hungary	Mound-like settlement	Hatvan; Füzesabony	BALÁSZ 1907, 247ff.
157.	Tiream „Movila cânepii“, county Satu Mare, Romania	Mound-like settlement	Otomani	NÉMETHI 1999, 20, No. 8a.
158.	Tiszaalpár = Alpár „Várdomb = Nagyvárdomb“, county Bács-Kiskun, Hungary	Tell settlement	Vatya	BÓNA/NOVÁKI 1982, 17ff.
159.	Tiszabábolna „Fehérló-Tanya = Földvár“, county Borsod-Abaúj-Zemplén, Hungary	Mound-like settlement	Hatvan	NOVÁKI/SÁNDORFI 1992, 23.
160.	Tiszaföldvár, county Jász-Nagykun-Szolnok, Hungary	Mound-like settlement	Hatvan	CSÁNYI/STANCZIK 1982, 252f.
161.	Tiszafüred „Ásotthalom“, county Jász-Nagykun-Szolnok, Hungary	Tell settlement	Hatvan; Füzesabony	HORVÁTH 1999, 56ff.
162.	Tiszaigaz „Földvárhalom“, county Jász-Nagykun-Szolnok, Hungary	Mound-like settlement	Hatvan; Füzesabony	KALICZ 1968, 127, No. 182.
163.	Tiszakeszi „Bálinthát = Uj temető = Pipisdomb = Neuer Friedhof“, county Borsod-Abaúj-Zemplén, Hungary	Tell settlement	Hatvan	KALICZ 1968, 69, No. 115; Pl. 27/1-2; 72; 118, No. 31.
164.	Tiszakeszi „Szódadomb“, county Borsod-Abaúj-Zemplén, Hungary	Tell settlement	Hatvan	NOVÁKI/SÁNDORFI 1992, 23f, Fig. 22.
165.	Tiszalúc „Dankadomb“, county Borsod-Abaúj-Zemplén, Hungary	Tell settlement	Nyírség; Hatvan	KALICZ 1968, 69, No. 113; 72f, 114f, No. 1; 132, 134; Fig. 5-11; Pl. 28-56, 120-122.
166.	Tiszaug „Kéménytető“, county Jász-Nagykun-Szolnok, Hungary	Tell settlement	Nagyrév; Hatvan	CSÁNYI/STANCZIK 1992, 115ff
167.	Torbágy [Biatorbágy] „Nagy-hegy“, county Pest, Hungary	Mound-like settlement	Vatya	VICZE 2000, 121, No. 21.
168.	Törökszentmiklós „Terehalom“, county Jász-Nagykun-Szolnok, Ungarn .	Tell settlement	Hatvan	TÁRNOKI 2001, 97ff.
169.	Tószeg „Laposhalom“, county Jász-Nagykun-Szolnok, Ungarn .	Tell settlement	Nagyrév; Hatvan; Füzesabony	BÓNA 1992A, 101ff.
170.	Tulca „Holumb“, county Bihar, Romania	Mound-like settlement	Otomani	ORDENTLICH 1971, 31, No. 80.
171.	Túrkeve „Terehalom“ = Dévaványa „Terehalom“, county Jász-Nagykun-Szolnok, Ungarn .	Tell settlement	Otomani	CSÁNYI/TÁRNOKI 1996, 31ff.
172.	Unín „Zámčisko“, county Senica, Slovakia	Mound-like settlement	Maďarovce	STUDENÍKOVA 1982, 270ff.
173.	Váchartyán „Várhegy = Csörögi hegy“, county Pest, Hungary	Mound-like settlement	Hatvan	MIKLÓS 1982, 38, Fig. 19; 44/9-11.
174.	Váckisújfalu „Várhegy“, county Pest, Hungary	Mound-like settlement	Hatvan	MIKLÓS 1982, 39, Fig. 20-21; 45.
175.	Vál „Pogányvár“, county Fejér, Hungary	Mound-like settlement	Vatya	VICZE 2000, 121, No. 18.
176.	Valkó „Kásatető“, county Pest, Hungary	Mound-like settlement	Hatvan	MIKLÓS 1982, 39, Fig. 22; 23/1; 46-47.
177.	Vărşand „Movila dintre vii“, county Arad, Romania	Tell-like settlement	Otomani	POPESCU 1956B, 89ff.
178.	Văşad „Dealul viilor“, county Bihar, Romania	Mound-like settlement	Otomani	NÉMETHI 1999, 42, No. 32b.
179.	Vatta „Testhalom = Tetethalom“, county Borsod-Abaúj-Zemplén, Hungary	Mound-like settlement	Hatvan	NOVÁKI/SÁNDORFI 1992, 24, Fig. 23.
180.	Včelince „Lászlófala“, county Rimavská Sobota, Slovakia	Tell settlement	Hatvan; Otomani	FURMÁNEK/MARKOVÁ 2001, 105ff.
181.	Veselé „Hradisko-Podzámске“, county Piešťany, Slovakia	Tell settlement	Maďarovce	TOČÍK 1964.
182.	Vésztő „Mágorihalom = Mágor-Várhegy“, county Békés, Hungary	Tell settlement	Otomani	HEGEDŰS/MAKKAY 1990, 97ff.

No.	Settlement	Type of settlement	Ceramic style	Reference
183.	Vinkovci „Tržnica“, county Vinkovci, Serbia.	Tell settlement	Somogyvár-Vinkovci	DIMITRIJEVIĆ 1966, 7ff.
184.	Vráble „Földvár=Fidvár“, county Nitra, Slovakia	Tell settlement	Hatvan; Mad'arovce	TOČÍK 1986, 463ff.
185.	Vyškovce nad Ipl'om, county Levice, Slovakia	Mound-like settlement	Hatvan	OŽD'ANI 1992, 17ff.
186.	Zagyvaszántó, county Heves, Hungary	Mound-like settlement	Hatvan	INF. N. KALICZ.
187.	Zaránk „Döggút“, county Heves, Hungary	Mound-like settlement	Hatvan	KALICZ 1968, 120, No. 52.
188.	Zsáka „Berettó-gát“, county Hajdú-Bihar, Hungary	Mound-like settlement	Otomani	BÓNA 1975, 124.

ANNEXE 2

No.	Settlement	EBA (before 2500-2000/1900 BC)					MBA (2000/1900-1600/1500 BC)		
		I	Ia	Iib	IIa	IIb	I	II	III
183.	Vinkovci	■	■						
41.	Dunaföldvár		■	■	■	■			■
89.	Mezőkomárom		■	■	■				
165.	Sióagárd		■	■	■	■			
137.	Tiszalúc		■	■	■	■			
169.	Tószeg		■	■	■	■	■	■	■
27.	Bölcske		■	■	■	■	■	■	■
146.	Szelevény		■	■	■	■	■	■	■
56.	Gerjen			■	■	■	■		■
97.	Nagyrév			■	■	■	■	■	
120.	Sácueni			■	■	■	■	■	
54.	Gáborján			■	■	■	■	■	■
132.	Semlac				■	■			
51.	Foeni				■	■	■		
6.	Alsóvadász				■	■	■		
166.	Tiszaúg				■	■	■		
63.	Hatvan				■	■	■		
42.	Dunakömlőd				■	■	■		
168.	Törökszentmiklós				■	■	■		
75.	Kiszombor				■	■	■	■	■
103.	Ószentiván				■	■	■	■	■
108.	Periam				■	■	■	■	■
8.	Ároktő				■	■	■	■	■
14.	Baracs				■	■	■	■	■
43.	Dunaújváros				■	■	■	■	■
59.	Gomba				■	■	■	■	■
68.	Jászdózsza				■	■	■	■	■
76.	Klárafalva				■	■	■	■	■
81.	Malé Kosihy				■	■	■	■	■
115.	Polgár				■	■	■	■	■
144.	Százhalombatta				■	■	■	■	■
161.	Tiszafüred				■	■	■	■	■
171.	Túrkeve				■	■	■	■	■
180.	Včelince				■	■	■	■	■
184.	Vráble				■	■	■	■	■
58.	Girişu de Criş				■	■	■	■	■
11.	Atkár				■	■	■	■	■
20.	Bernecebaráti				■	■	■	■	■
23.	Bihardancsháza				■	■	■	■	■
25.	Bócs				■	■	■	■	■
26.	Bogács				■	■	■	■	■
28.	Boldog				■	■	■	■	■
30.	Bükkábrány				■	■	■	■	■
37.	Csépa				■	■	■	■	■
46.	Emőd				■	■	■	■	■
50.	Felsővadász				■	■	■	■	■
55.	Galgahévíz				■	■	■	■	■
57.	Gibárt				■	■	■	■	■

No.	Settlement	EBA (before 2500-2000/1900 BC)				MBA (2000/1900-1600/1500 BC)			
		I	Ila	Iib	IIla	IIlb	I	II	III
64.	Hejőbába								
66.	Isaszeg								
69.	Jobbágyi								
73.	Káva								
77.	Kóka								
78.	Köröstarcsa								
80.	Maklár								
84.	Méra								
85.	Mezőcsát								
86.	Mezőcsát								
87.	Mezőcsát								
88.	Mezőcsát								
90.	Mezőkövesd								
91.	Mokrin								
93.	Muhi								
94.	Nagybörzsöny								
95.	Nagycsécs								
100.	Novaj								
109.	Piliny								
113.	Polgár								
114.	Polgár								
116.	Rabe								
117.	Rád								
126.	Santovka								
127.	Sárazsadány								
134.	Sikenička								
145.	Szécsény								
147.	Szihalom								
148.	Szőreg								
149.	Tápiószele								
150.	Tápiószentmárton								
151.	Tarcal								
154.	Tard								
155.	Tarnaméra								
156.	Tibolddaróc								
159.	Tiszabábolna								
160.	Tiszaöldvár								
162.	Tiszaigar								
163.	Tiszakeszi								
164.	Tiszakeszi								
173.	Váchartyán								
174.	Váckisújfalu								
176.	Valkó								
179.	Vatta								
185.	Vyškovce nad Ipl'om								
186.	Zagyvaszántó								
187.	Zaránk								
32.	Cadea								
34.	Căuașd								

No.	Settlement	EBA (before 2500-2000/1900 BC)					MBA (2000/1900-1600/1500 BC)		
		I	Ila	Iib	IIla	IIib	I	II	III
36.	Crestur						■	■	
40.	Diosig						■	■	
135.	Şilindru						■	■	
136.	Şimian						■	■	
152.	Tarcea						■	■	
153.	Tarcea						■	■	
170.	Tulca						■	■	
178.	Văşad						■	■	
3.	Adony						■	■	■
4.	Alcsút						■	■	■
5.	Alsószentiván						■	■	■
7.	Andrid						■	■	■
10.	Ateaş						■	■	■
17.	Berettyószentmárton						■	■	■
22.	Bia						■	■	■
24.	Biharugra						■	■	■
29.	Budaörs						■	■	■
31.	Butin						■	■	■
45.	Emőd						■	■	■
47.	Ercsi						■	■	■
49.	Fehérvárcsurgó						■	■	■
62.	Hajós						■	■	■
70.	Kajászó						■	■	■
74.	Kisterenye						■	■	■
111.	Pişcolt						■	■	■
112.	Pocsaj						■	■	■
124.	Sântandrei						■	■	■
129.	Sarkad						■	■	■
130.	Sárrétudvari						■	■	■
133.	Şiclău						■	■	■
139.	Solymár						■	■	■
140.	Sóskút						■	■	■
167.	Torbágy						■	■	■
175.	Vál						■	■	■
188.	Zsáka						■	■	■
101.	Nyergesújfalú						■	■	
12.	Bakonszeg						■	■	■
82.	Medieşul Aurit						■	■	
121.	Sălcea						■	■	
9.	Aszód						■	■	■
15.	Békés						■	■	■
18.	Berettyóújfalú						■	■	■
33.	Carei						■	■	■
38.	Derşida						■	■	■
39.	Dindeşti						■	■	■
65.	Igar						■	■	■
71.	Kakucs						■	■	■
102.	Oreşac						■	■	■
104.	Otomani						■	■	■

No.	Settlement	EBA (before 2500-2000/1900 BC)					MBA (2000/1900-1600/1500 BC)		
		I	Ila	Ilb	IIla	IIlb	I	II	III
107.	Pecica								
157.	Tiream								
125.	Sântion								
16.	Berekböszörmény								
61.	Hajós								
35.	Cornești								
48.	Esztár								
52.	Foeni								
92.	Mošorin								
123.	Sânpetru German								
131.	Satu Mare								
138.	Socodor								
60.	Grăniceri								
2.	Acăș								
172.	Unín								
72.	Kamenín								
142.	Streda nad Bodrogom								
119.	Rozhanovce								
122.	Salonta								
44.	Edelény								
19.	Berettyóújfalu								
21.	Berverni								
53.	Füzesabony								
67.	Ivanovce								
79.	Košice-Barca								
96.	Nagykőrös								
98.	Nitriansky Hrádok								
99.	Nižná Myšľa								
105.	Otomani								
106.	Pákozd								
110.	Pir								
118.	Roșiori								
128.	Sárbogárd								
141.	Spišský Štrvok								
177.	Vărășand								
181.	Veselé								
182.	Vésztő								
1.	Aba-Belsőbáránd								
13.	Baks								
83.	Mende								
143.	Süttő								
158.	Tiszaalpár=Alpár								

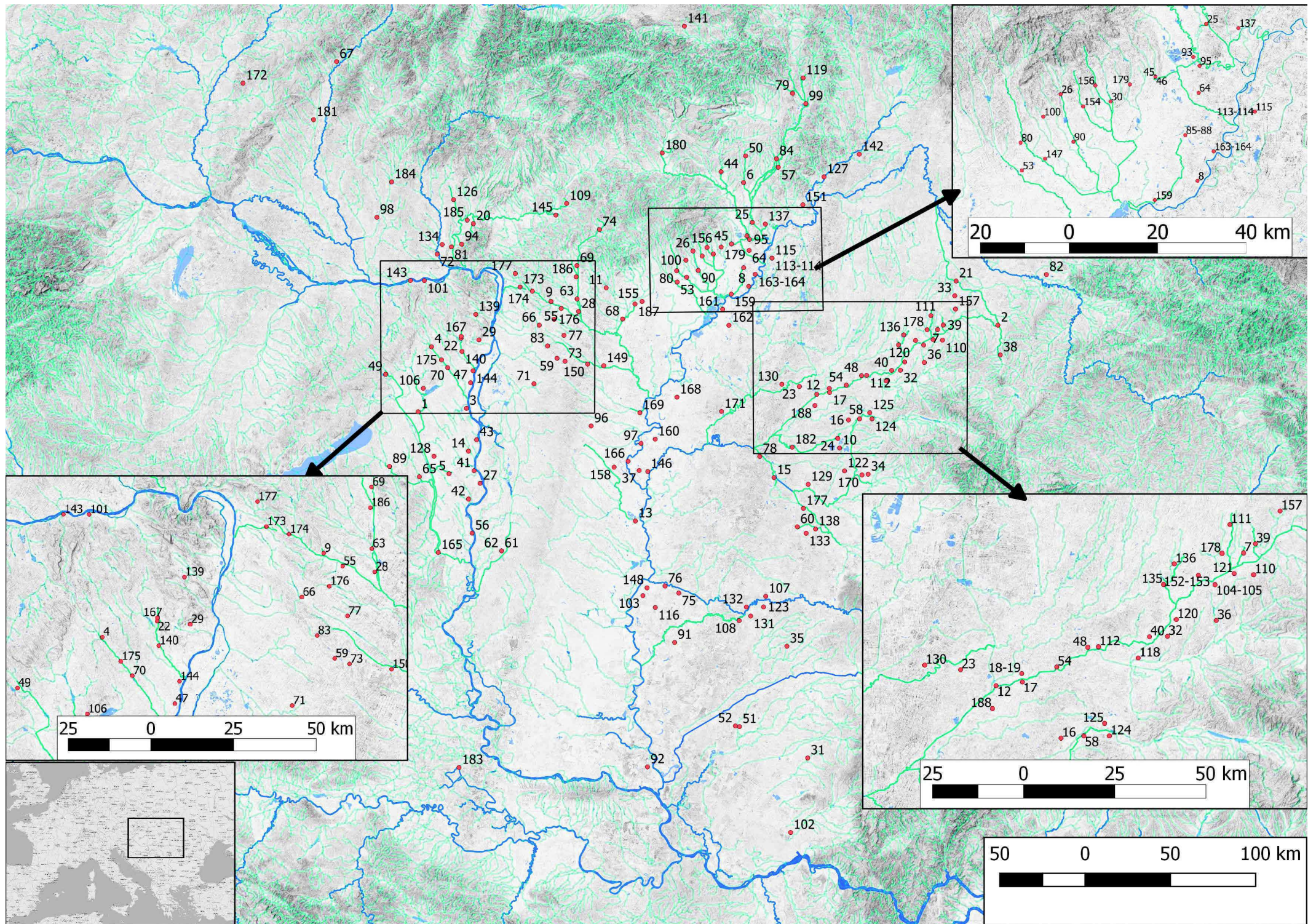

MAP 1. THE BRONZE AGE MULTILAYERED SETTLEMENTS IN THE CARPATHIAN BASIN (CCA. 2500-1600/1500 BC)

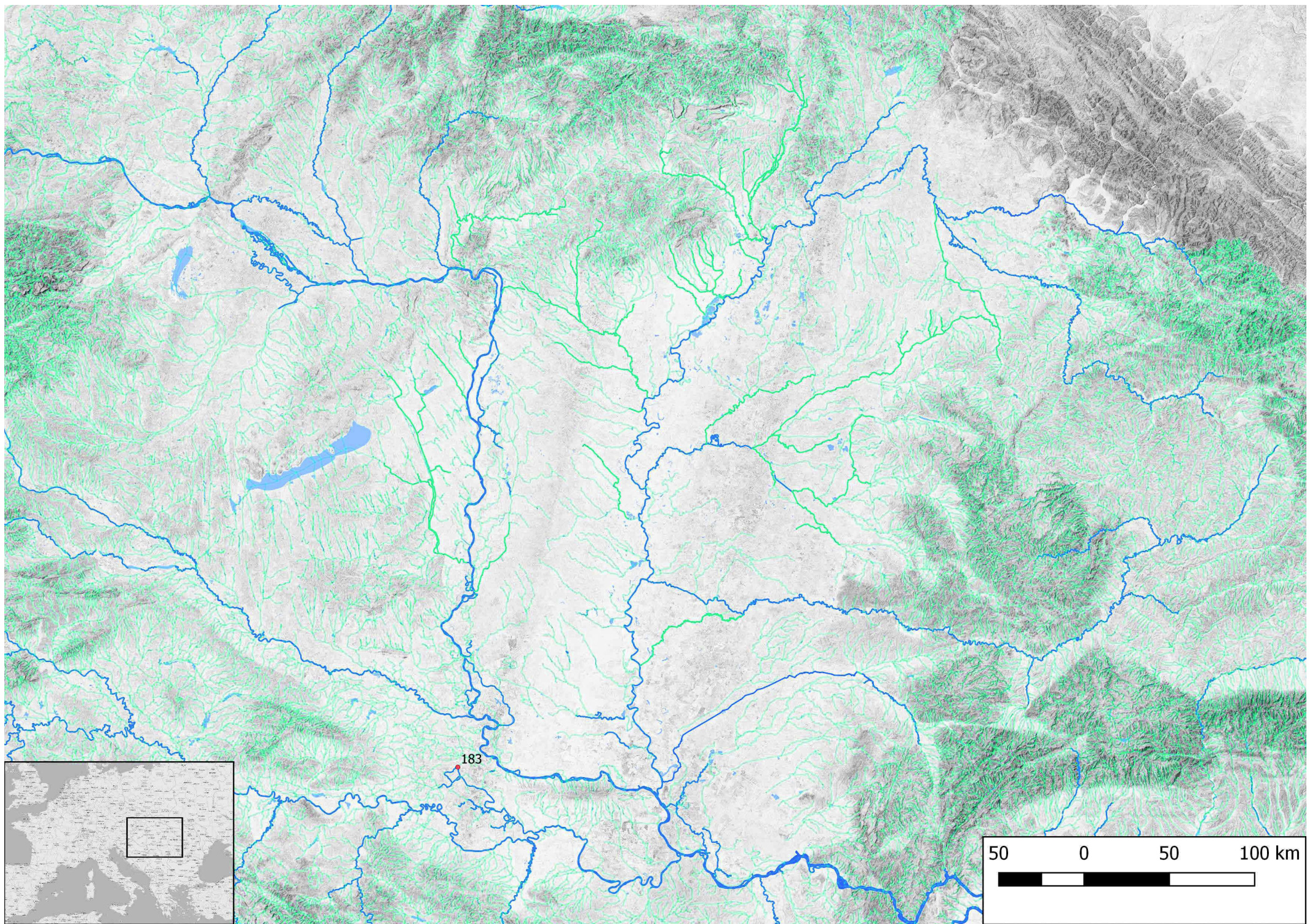

MAP 2. THE MULTI-LAYERED SETTLEMENT OF THE EARLY BRONZE AGE

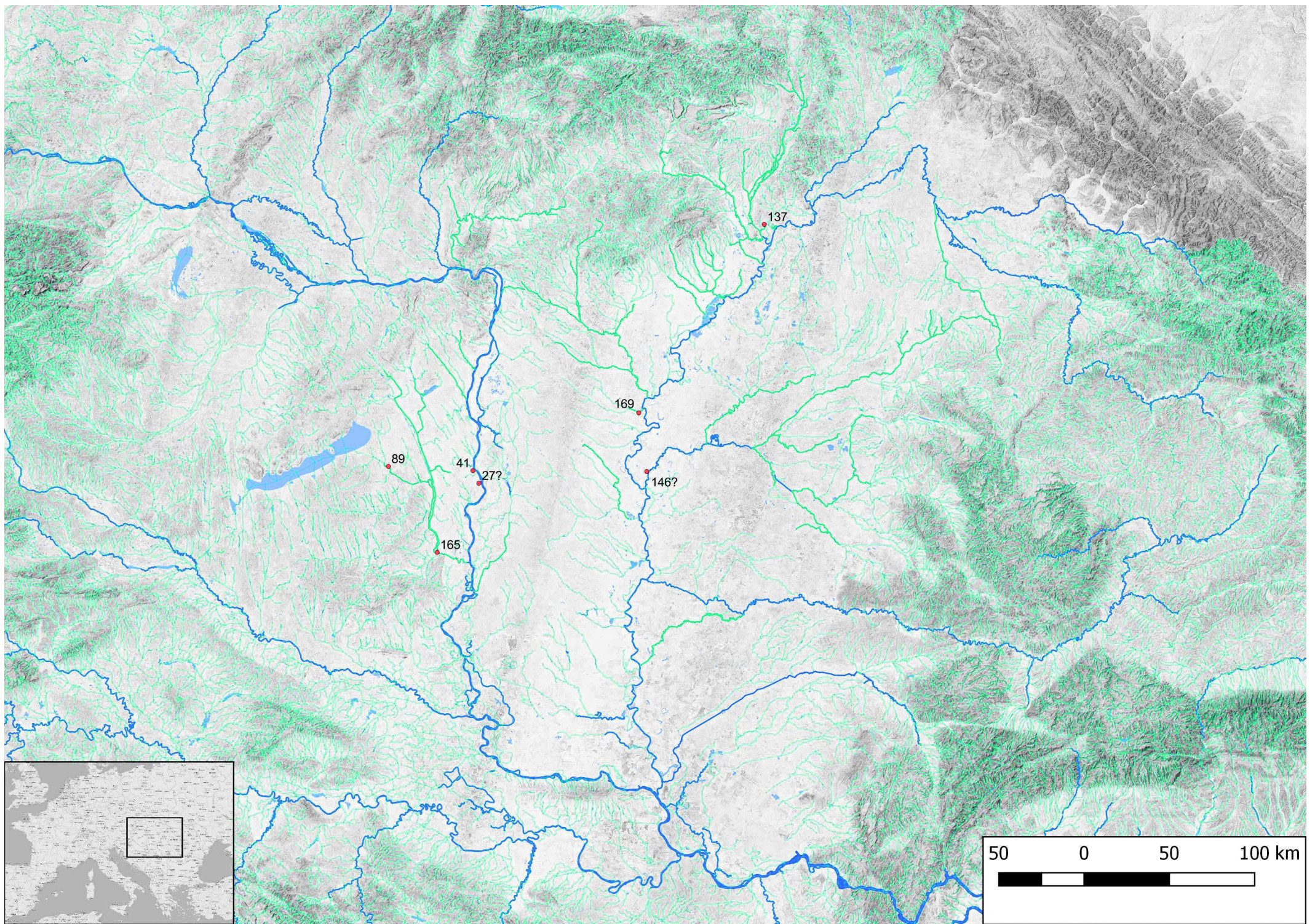

MAP 3. THE MULTI-LAYERED SETTLEMENT OF THE EARLY BRONZE AGE IIA

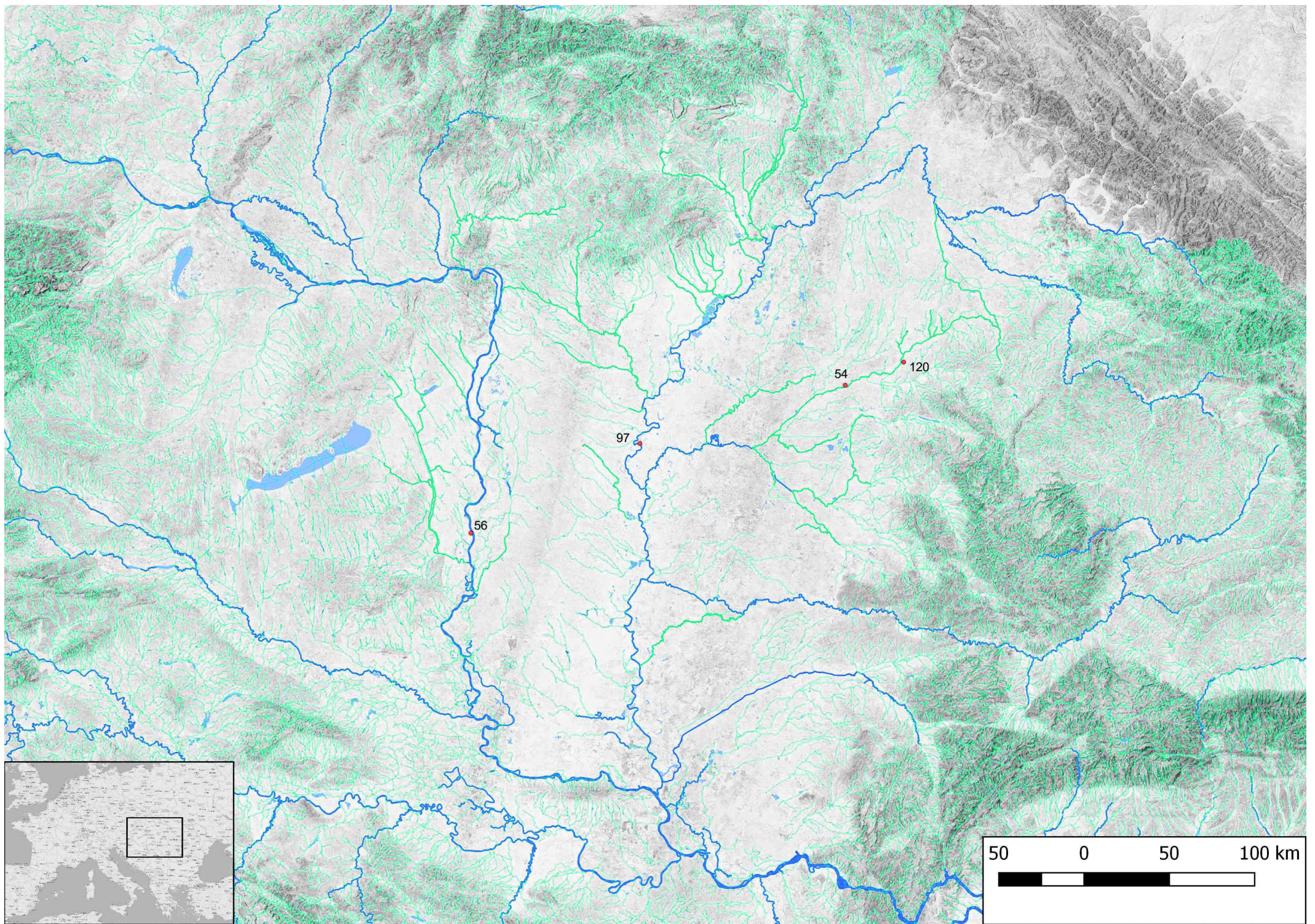

MAP 4. THE MULTI-LAYERED SETTLEMENT OF THE EARLY BRONZE AGE IIB

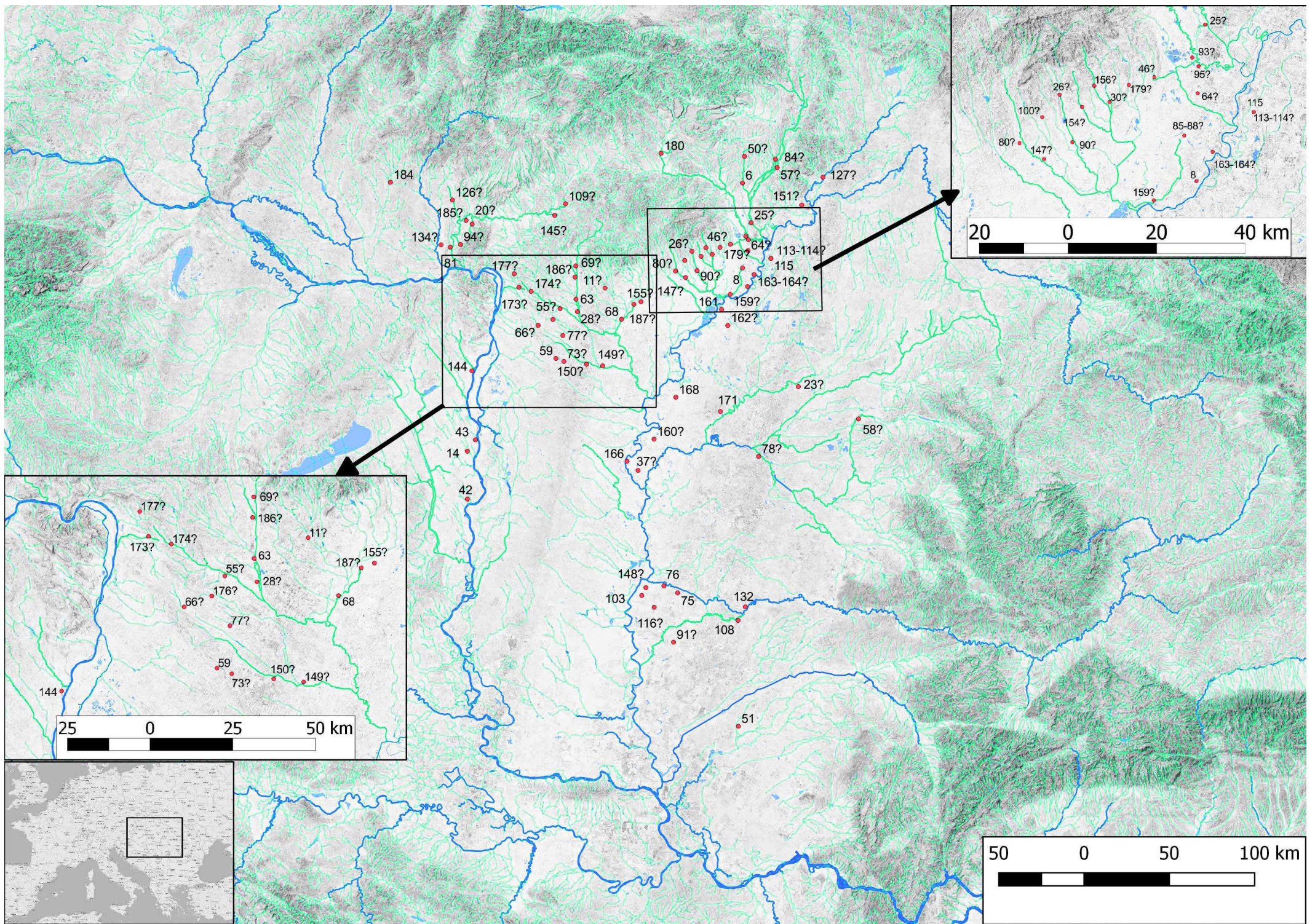

MAP 5. THE MULTI-LAYERED SETTLEMENT OF THE EARLY BRONZE AGE III

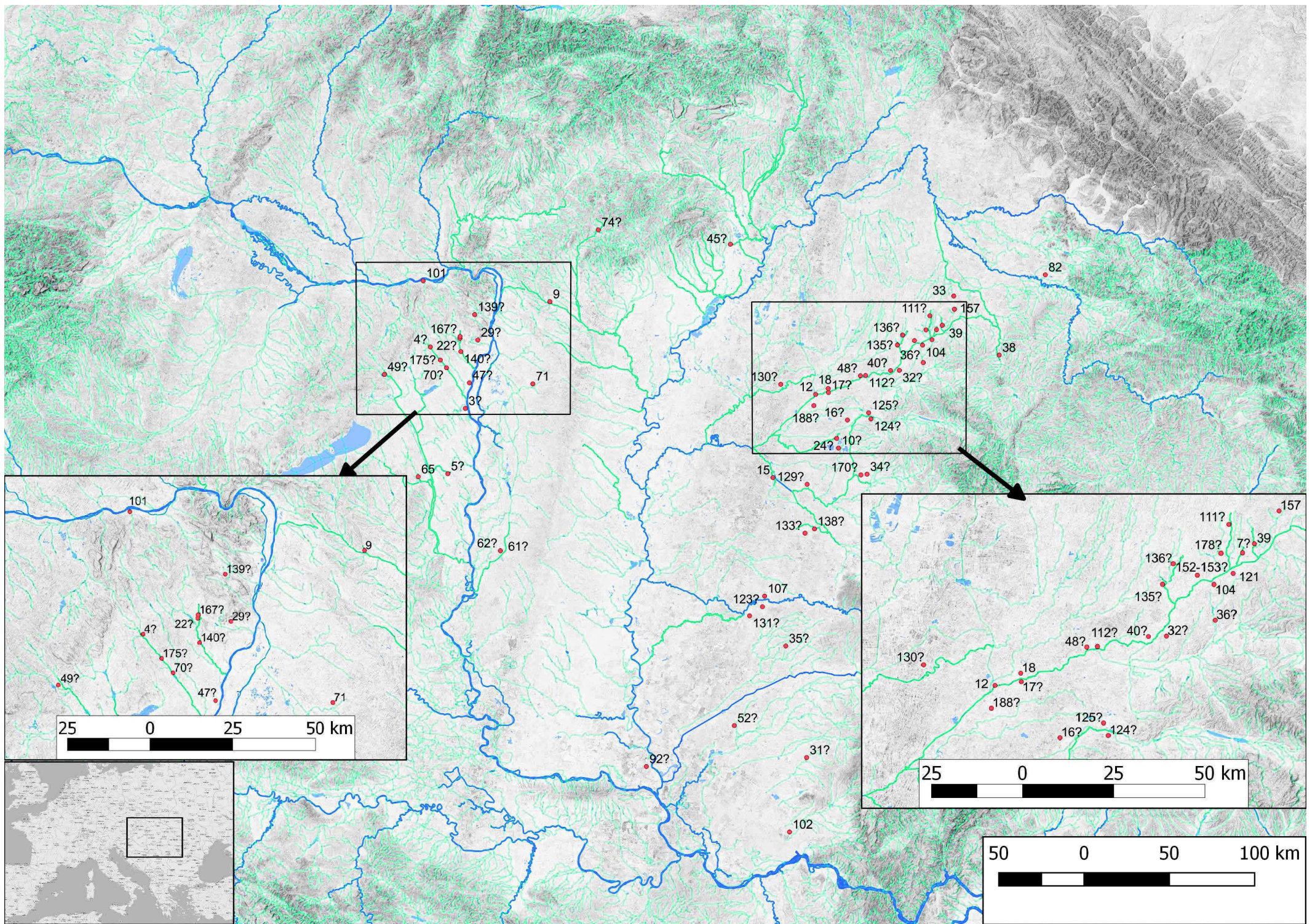

MAP 6. THE MULTI-LAYERED SETTLEMENT OF THE MIDDLE BRONZE AGE I

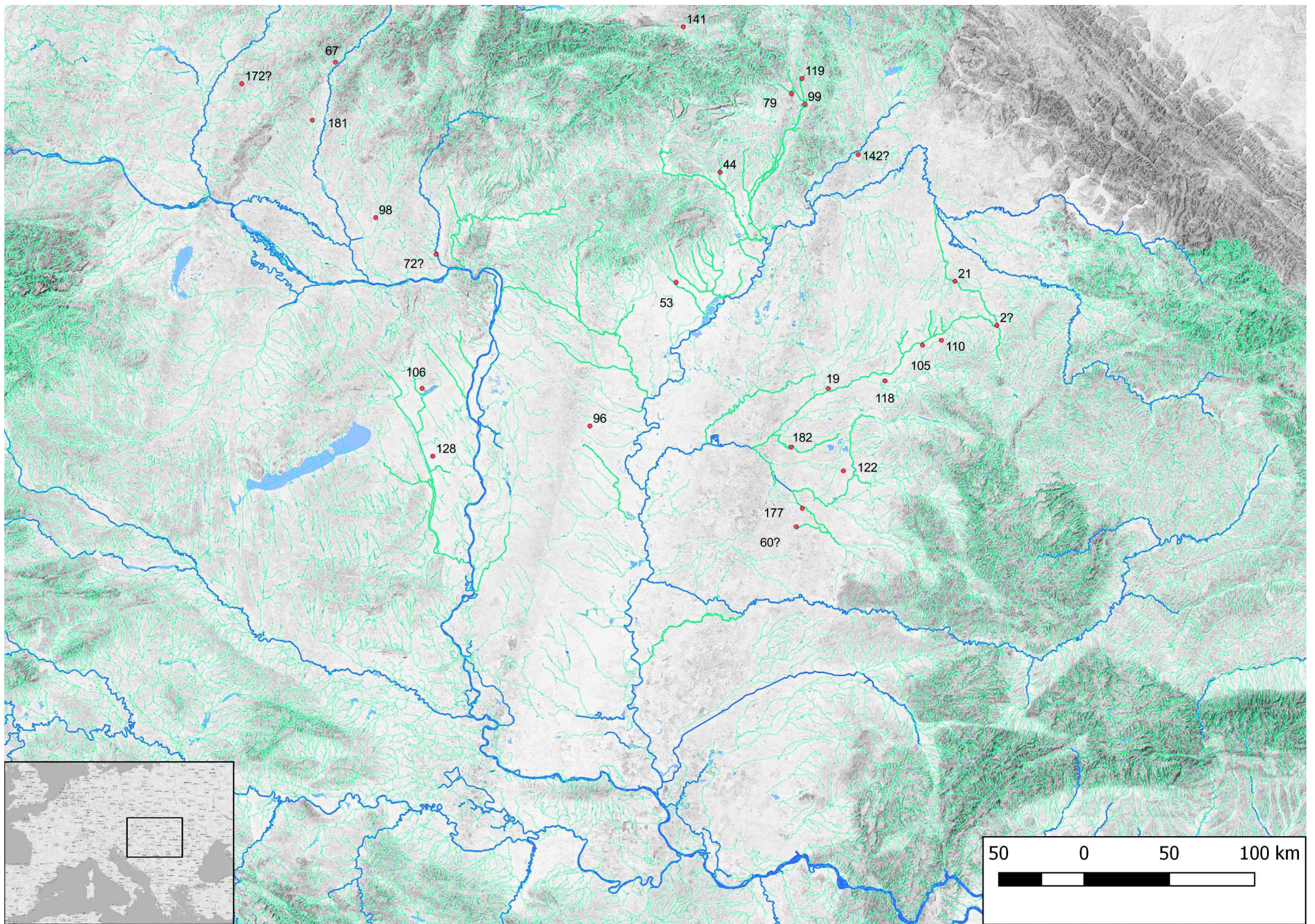

MAP 7. THE MULTI-LAYERED SETTLEMENT OF THE MIDDLE BRONZE AGE II

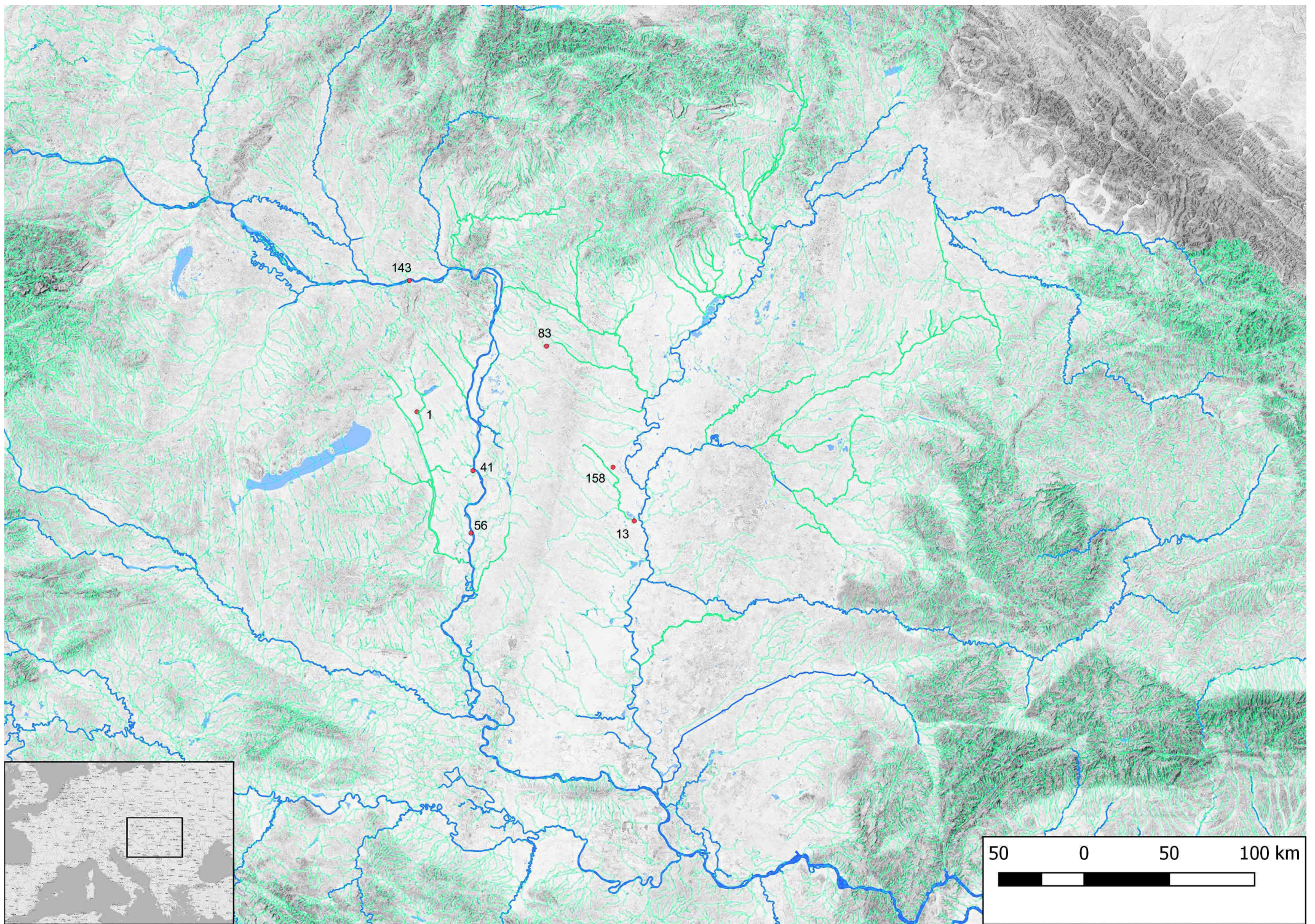

MAP 8. THE MULTI-LAYERED SETTLEMENT OF THE MIDDLE BRONZE AGE III